MIRAGE

'59

ALLEN COUNTY PUBLIC LIBRARY
3 1833 06651 4511

150

MIRAGE

1959

NEW HAVEN HIGH SCHOOL

VOL. XX

IN DEDICATION

We, the members of the Mirage Staff of 1958-1959, dedicate this book to the memory of Mrs. Wuanita Davis Magee.

Wuanita graduated from the New Haven High School in 1949, and became secretary to the Superintendent of the New Haven Public Schools. She held this position until the time of her death.

Courteous, cheerful, and efficient--Wuanita was a helpful friend to all. Remembrance of her gracious assistance will be with us always.

TABLE OF CONTENTS

Administration	4
School Board and Secretaries	7
Faculty	8
Cooks and Custodians	14
Junior Class Officers	15
Juniors	16
Sophomore Class Officers	22
Sophomores	23
Freshmen	29
National Honor	36
Junior Red Cross	38
Hi-Y	39
Band	40
Choir	44
Student Council	47
Science Club	48
Sunshine Society	50
Lettermen's Club	52
National Forensic League	53
Masque and Gavel	54
Mirage	56
Latin Club and Future Nurses	58
Future Teachers of America	59
Librarians	59
Girls' Athletic Association	60
Pep Club	62
Football	64
Cross Country	68
Wrestling	69
Basketball	70
Track	78
Baseball	82
Intramural	86
Junior Prom	88
Snoball Hop	90
Class Tourney	92
Faculty Snaps	93
Snaps '62	94
Snaps '61	96
Snaps '60	98
Snaps '59	100
Here and There	102
Seniors Officers	104
Seniors	105
Autographs	123

99910764

ADMINISTRATION

MR. PAUL HARDING
SUPERINTENDENT OF NEW HAVEN PUBLIC SCHOOLS
Butler University, A.B.
Indiana University, M.S.

Mr. Harding came to New Haven as Principal of the High School in 1951 from Butler, Indiana, where he had been Superintendent of Schools. Three years later he took over the duties of Superintendent of the New Haven Public Schools, which now include Sunnymede, Village, the New Haven Elementary, and the Junior and Senior High Schools.

Since Mr. Harding's coming to New Haven, the total pupil population has increased form 1,197 to 3,171. It has taken much planning to keep up with this growth.

Besides being general supervisor of all the schools, he is responsible for the school finances and the hiring of a competent faculty.

MR. STANLEY GUENTHER
ASSOCIATE SUPERINTENDENT OF NEW HAVEN PUBLIC SCHOOLS
Indiana University, B.S.
Ball State Teachers College, M.S.

In 1954 Mr. Guenther came to the New Haven Schools from Central High School in Fort Wayne.

He is in charge of maintenance and care of buildings and grounds, inspection of new construction, purchasing of non-instructional supplies, and supervision of transportation.

ROBERTS STUDIO, 1014 Ewing, Fort Wayne, Indiana
Your School Photographer E-2863

ADMINISTRATION

MR. MAYNARD HENWOOD - SENIOR HIGH PRINCIPAL
Earlham College, A.B.
Indiana University, M.S.

In 1952 Mr. Henwood came to New Haven as Assistant Principal. He previously had been Principal at the St. Joe Central School. In 1954 he became Principal of grades kindergarten through twelve. At the present time he is Principal of the Senior High School. His administrative duties consist of being in charge of all teachers and students in high school. He also supervises the cadet teaching program.

MR. SCOTT ARMSTRONG - JUNIOR HIGH PRINCIPAL
Butler University, B.S.
Indiana University, M.S.

Mr. Armstrong became Principal of the Junior High in the fall of 1957. He has been a member of the faculty since 1948.
He is also Director of Athletics and track and football coach.
As Principal, he is in charge of all administrative work in the Junior High and assumes the responsibility of the student insurance program.

D. O. McCOMB & SONS, 1140 Lake Ave., Fort Wayne, Indiana
Funeral Directors and Ambulance Service A-2182

ADMINISTRATIVE

MR. ROBERT E. HOLT - ELEMENTARY PRINCIPAL
Indiana Central College, B.S.
Ball State Teachers College, M.A
Mr. Holt has been with the New Haven Public Schools since the fall of 1954. He formerly taught in the New Castle school system.
Besides being in charge of teaching personnel and students from grades one to six, he is co-sponsor of the Future Teachers of America, a high school organization.

MR. JOHN H. YOUNG - PRINCIPAL OF VILLAGE SCHOOL
Ball State Teachers College, B.S.
Indiana University, M.S.
Mr. Young has served many years in the New Haven Schools as a teacher, a principal, and superintendent.
In 1954 he became Principal of the Village School where he is in charge of all teaching personnel and students.
Because of the rapid growth that has been taking place in the New Haven Public Schools, Mr. Young is kept quite busy as he is directly responsible for supervision of all construction of new buildings. An addition to Sunnymede was completed last fall, and by the fall of 1959 a twenty-five room addition to the high school will be completed.

MR. LAKE L. GLENDENING - PRINCIPAL OF SUNNYMEDE
Purdue University, BPE and MPE Degrees
Mr. Glendening came to the New Haven Schools last fall from the Harrison Hill Junior High School in Fort Wayne where he was coach and physical education teacher.
An addition of several rooms was added to the Sunnymede School last year to take care of the increase in school population. It was at this time that Mr. Glendening was hired as a full-time principal. The school consists of grades one to six.

SCHOOL BOARD

SEATED: Herbert P. Brudi, treasurer; John L. Van Kirk, president; and Caryl M. Leslie, secretary.
STANDING: Paul R. Wiese; Paul Harding, superintendent; and E. Paul Schnepel.

OFFICE SECRETARIES

BELOW: Mrs. Ethel Krouse, general secretary; Mrs. Vivian Purvis, secretary to Mr. Harding; Miss Geneva Doehrman, secretary to Mr. Henwood; and Mrs. June Guthier, secretary to Mr. Holt.

ELWOODS TEXACO SERVICE U.S. 24 and Broadway--Phone 5393

FACULTY

Kathleen M. Paddock Degree, B.S. in Education from Huntington College; English; Pet Peeve--Poor spellers"; Hobbies--Golf and two boys, age three and seven.

Betty J. Leuenberger Degrees, B.S. and M.A. from Ball State Teachers College; English and Government; Sponsors Sunshine Society and Freshman Class; Pet Peeve--"Did I leave my book in here yesterday?", Hobby--Reading.

Virginia I. Graebner Degrees, B.S. and M. A. in Education from Ball State Teachers College; English; Sponsors Sophomore Class and Sunshine Society; Pet Peeve--"Mrs. Graebner, what shall I do? I forgot my paper.", Hobbies--Traveling and gardening.

Daniel W. Boylan Degree, A.B. from St. Joseph's College; English and Remedial Reading; Sponsors Masque and Gavel and National Forensic League; Pet Peeve--"Split infinitives (particularly by television announcers)"; Hobbies--Don't have time for any.

Colleen C. Grabner Degree B.A. from Ball State Teachers College; English and Library; Sponsors Sunshine Society and Freshman Class; Pet Peeve--"But I left my book in my locker", Hobbies--Flower growing and shopping.

Francis E. May Degrees, A.B. from Ball State Teachers College and M.A. from University of Michigan; Speech, Grammar 12, and English Literature; Sponsors Masque and Gavel, National Forensic League, National Honor Society, and Junior Class; Pet Peeve--"Students who come to class unprepared", Hobbies--Euchre, pinochle, and fishing.

THE PEOPLES TRUST & SAVINGS COMPANY,
Bueter Road at New Haven Avenue
"Bank Under the Clock"

FACULTY

Betty J. White Degree, B.S. from Indiana University; English and Latin I; Sponsors Sunshine Society and Freshman Class; Pet Peeve--"Chewing gum", Hobbies--Traveling, sewing, and cooking.

Lois M. Sidell Degrees, A.B. from Manchester College and A.M. from Ball State Teachers College; Latin and Library; Sponsors Student Council; Pet Peeve--"Kids who put the wrong cards in the wrong library books", Hobbies--Sewing, gardening, interior decorating, and grandchildren.

Vivian H. Rogers Degree, A.B. from DePauw University; Latin; Sponsors Latin Club; Pet Peeve--"People who turn on to highway in front of me", Hobby--Reading.

Ralph W. Young Degrees, A.B. from Ball State Teachers College, M.S. from Indiana University, M.A. from Lehigh University, and D.Ed. from University of Florida; Mathematics; Pet Peeve--"To expound on a beautiful theorem of mathematics for a period and then have a student respond, 'So what'", Hobbies--More mathematics and teaching and writing.

Earl M. Marshall Degrees, B.S. from Ball State Teachers College and M.S. from Indiana University; Advanced Algebra and Plane and Solid Geometry; Sponsors Sophomore Class; Pet Peeve--"To have a person who says, 'It makes no difference to me and then complain when someone else's decision is accepted", Hobbies--Collecting new pencils and optical illusions.

Frank W. Clark Degrees, B.S. from Defiance College and M.S. from Indiana University; Math and Driver Training; Sponsors Lettermen's Club; Hobbies--Golf, camping, and sports.

Keith Hunnings Degrees, B.S. and M.S. from Indiana State Teachers College; Chemistry, Physics, College Algebra, and Trigonometry; Sponsors Senior Class and Phi Chi Science Club; Pet Peeve--"Students wasting their talents, and people hiding things on my desk", Hobbies--Archery, fishing, reading, and teaching.

James C. Weaver Degrees, B.S. in Secondary Education from Manchester College and M.S. in Education from Indiana University; Algebra I and General Mathematics; Coaches Cross-Country and assists in Basketball and Track; Sponsors Junior Class and Pep Club; Pet Peeve--"Some of the lame alibis I hear", Hobbies--Listening to hi-fi, golf, and resting (in that order).

PATIO DRIVE-IN AND RESTAURANT
Builders of Quality Sandwiches-- Home of the Patio Delight.

FACULTY

Verl A. Oberlin Degree, B.S. from Ball State Teachers College; Bookkeeping and Typing II; Sponsors Mirage; Pet Peeve--"Adding machines that will not work"; Hobbies--Fishing and photography.

Donald E. Stebing Degrees, B.S. in Education from Wittenberg University and M. A. in Business Education from Ball State Teachers College; General Business, Business Arithmetic and Beginning Typing; Sponsors Hi-Y; Pet Peeve--"I don't care attitude"; Hobbies--Photography and gardening.

Virginia M. West Degrees, B.S. in Special Commerce from Indiana State Teachers College; Shorthand and Typing; Sponsors Freshman Class, Junior Red Cross, and Mirage; Pet Peeve--"The student who has nothing to do"; Hobbies--Music and reading.

Byron E. Downey Degrees, B.S. and M.S. from Indiana University; Typing I; Sponsors Junior Class; Hobby--fishing.

Everett Frock Degree, B.S. in Secondary Education from Manchester College; U.S. History; Sponsors Freshman Class (Head Sponsor); Pet Peeve. . . ."Gum"; Hobbies--Boats and fishing.

Opal B. Bower Degrees B.S. from Ohio Northern University and M.S. from Indiana University; American Government and U.S. History; Sponsors Junior Class and National Honor Society; Pet Peeve--"Yakking in class'"; Hobbies--Reading the "Motor Trend" magazine and fishing.

Jean F. Beugnot Degrees, B.S. and M.S. from Indiana University; Economics, Sociology, World History, and U.S. History; Sponsors Freshman Class and Future Teachers of America; Pet Peeve--"Picayunish, pusillanimous people"; Hobbies--Stamp collecting and bowling.

ZIMMERMAN WELDING, INC.,
Grabill, Indiana Phone Grabill 2729

FACULTY

Norman R. Moser Degrees, B.S. in Industrial Education and Masters in Physical Education from Purdue University; Shop; Sponsors Mirage; Pet Peeve--"Lazy people"; Hobbies--Sports and helping others.

Maxine M. Chaffin Degree, B.S. from Oklahoma State University; Home Economics; Sponsors Freshman Class; Pet Peeve--"Wrong choice of clothing and poor use of time"; Hobbies--Painting in all mediums, tailoring, and reading.

Samuel D. Coffman Degrees, B.S. and M. A. from Ball State Teachers College; Industrial Arts and Mechanical Drawing; Pet Peeve--"Students who come to class without pencil and paper"; Hobby--Craft working.

Helen F. Troyer Degree, A.B. from Franklin College; Home Economics; Sponsors Future Nurses and Sophomore Class; Pet Peeve--"Gum-chewing girls"; Hobbies-- Ceramics, sewing, and reading.

Leslie U. Pensinger Degree, B.S. from Ball State Teachers College; Drafting; Sponsors Sophomore Class; Hobby--Fishing, "I'm too lazy to hunt any more."

Paul J. Armstrong Degree, B.S. from Butler University; Driver Education and World History; Sponsors Lettermen's Club and Senior Class; Pet Peeve--"A baseball player who does not swing at third strike"; Hobbies--Reading and fishing.

Jane E. McDonald Degree, B.S. in Education from Ball State Teachers College; Girls' Physical Education; Sponsors Cheerleaders, G.A.A. and Pep Club; Hobbies--Sports, camping, and skiing.

Gilbert W. Baumgartner Degrees, A.B. from Coe College and M.S. from Indiana University; Boys' Physical Education; Sponsors Intramurals and Senior Class; Pet Peeve--"People who start their mouth before putting their brain in gear"; Hobbies--Working, officiating, working, golfing, and working.

GRABILL BANK, Grabill, Indiana
Member of Federal Deposit Insurance Corporation

FACULTY

Robert G. Wolfe Degrees, B.S. from Indiana State Teachers College and A.B. from Indiana University; Biology and Math; Sponsors Sophomore Class and Science Club; Hobbies--Camping, traveling, boating, and gardening.

Kenneth J. Bandelier Degrees, B.S.A. and M.S.E. from Purdue University; Agriculture and Biology; Sponsors Senior Class; Pet Peeve--"My noisy homeroom, but I wouldn't trade them for any other"; Hobbies--Gardening and fishing (when there's time).

Norman D. Ellenberger Degree, B.S. from Butler University; Health and Safety; Head Coach in Basketball and assists in Football and Track; Sponsors Senior Class (Head Sponsor); Pet Peeve--"Losing"; Hobby--11 1/2 inch bluegills at Pappakeechee.

Arthur G. Lloyd Degree, B.S. in Education from Manchester College; Health and Safety; Sponsors Student Council and Junior Class (Head Sponsor); Pet Peeve--"Alibis and failure to carry out responsibilities", Hobbies--Outdoor camping and reading.

Paul E. Milliman Degrees, B.S. from Bob Jones University and Graduate Studies from Indiana State Teachers College; Band; Pet Peeve--"Students forgetting to bring horn to Band'', Hobbies--All sports and music.

Mary M. Manifold Degrees, B.S. and M.A. from Ball State Teachers College; Art; Sponsors Sophomore Class and Sunshine Society; Pet Peeve--"Slick winters", Hobby--Painting.

Carl W. Nicholas Degrees, Bachelor of Music from Jordan College of Music, Butler University, and M.A. from Ball State Teachers College; Concert Choir and High School and Junior High School Vocal Music; Pet Peeve--"Out of tune musical groups", Hobby --Music.

SHOP MALOLEY'S FOODLAND STORES
Serving You Better, Saving you More Since Since 1910.

FACULTY

Ambrose H. Dulle Degree, B.S. from Ball State Teachers College; Speech and Hearing Therapist at Village and Sunnymede Schools; Pet Peeve--"The person without a smile"; Hobbies--Sports, reading, and "do-it-yourself" activities.

Pat Federspiel Degree, R.N. from Lutheran Hospital School of Nursing; School Nurse; Pet Peeve-"Kids with tightly folded dollar bills in the lunch line"; Hobbies--Basketball games and reading.

John M. Reifsnider Degrees, B.A. and M. A. from Ball State Teachers College; Speech and Hearing Therapist (all grade levels); Pet Peeve--"Inflation, taxes,or the weather . . . . take your choice"; Hobbies--Sports, reading, music, camping, and etc.

Michael J. Bonahoom Degrees, B.S. from University of Dayton and M.S. in Education from Indiana University; English ad Guidance Counselor; Sponsors Student Council; Pet Peeve-- "Students who always seem to forget their homework ; Hobby--Ham Radio.

Joanne B. Lantz Degrees, B.S. from Indiana Central College and M.S. in Education from Indiana University; Physics and Guidance Counselor; Pet Peeve--"People who walk around at football and basketball games"; Hobbies--Sewing and reading.

PARROT PACKING COMPANY, Fort Wayne, Indiana
Enjoy tender, luscious Parrot ham.

COOKS AND CUSTODIANS

ABOVE: Mrs. Dorothy Murphy, Mrs. Carolyn Drayer, Mrs. Lois Boehm, Mrs. Phyllis Kelsey, and Mrs. Ocie Miller.

BELOW: Lyle Williams, Mrs. Clara Stoller, Charlie Roemer, Mrs. Viola Carter, and Orval Kain.
TOP ROW: Lewis Lake, Al Bade, Oscar Weinman, Dan Krauter, and George Bischoff.

JUNIOR OFFICERS

LEFT TO RIGHT: Bonnie Adams, Secretary; Linda Wellbaum, Treasurer; Fred Cass, Vice-President; and Bill Brigham, President.

Opening a year full of activities, the Class of 1960 had its first meeting in the fall and elected the following officers: Bill Brigham, President; Tom Wong, Vice-President; Bonnie Adams, Secretary; and Linda Wellbaum, Treasurer. After the transfer of Tom Wong to North Side, Fred Cass was elected Vice-President.

Our first class project was participating in the annual Halloween Party, where we boosted the fun and frolic with the Dunking Stool, Indian Hoopla and Wrestling, Indian Corn Raffle, and by selling cider and donuts.

Nearly all of the 205 juniors helped the north and south canteens during a period of four months. Next activity was the class tourney, where much enthusiasm was shown in decorating for the theme "Spaceman."

As a climax to a busy year we danced to the music of Jimmy Stier's Orchestra at the annual Junior-Senior Prom.

Sponsors for the year were Miss Bower, Mr. Downey, Mr. Lloyd, Mr. May, Mr. Stebing, and Mr. Weaver.

JUNIORS

ROW 1: Bonnie Adams, Dale Albersmeyer.
ROW 2: Linda Aldrich, DeLoss Aldrich, Keith Apple, Ronald Augenstein.
ROW 3: Carole Bandelier, Philip Bazzinett, Joanne Beard, Steve Bentz, Dahl Black, Charlotte Bledsoe, Lyle Bower.
ROW 4: Louis Bowman, Bill Brigham, Richard Bruick, Susan Bucher, Eldon Buhr, Dennis Busche, Roger Butler.
ROW 5: Donna Byroade, Barbara Carlson, Fred Cass, Robert Chapin, Rae Ann Chapman, Gerry Chronister, Diana Clark.
ROW 6: Ronald Clark, Linda Colclesser, Sandra Colcord, Donald Conrad, Robert Conroy, Amera Cook, Cynthia Coomer.

TOURINNS REST AND MOTOR COURT--Junction 30 & 24
51 Modern Units--Free Radio and TV

JUNIORS

ROW 1: Diane Coonrod, Annette Cox.
ROW 2: Carol Cox, Joe Crozier, Judith Dancer, Evelyn Day.
ROW 3: Wilbur Devaux, Eunice Dixon, Joyce Dodane, Pat Droege, John Duncan, Richard Ellison, Standley Eme.
ROW 4: Carole Fanning, Linda Fisher, Ruthann Forks, Wilbur Fowler, Jerry Freewalt, Judy Geerken, Karen Geise.
ROW 5: Gary George, Judie Gerardot, Nancy Giant, Joyce Gick, Diann Godfrey, Thomas Gray, Phyllis Gregg.
ROW 6: Judith Grotrian, Janet Grueb, Kay Guillaume, Ray Guillaume, Don Gulyas, Joan Hamm, Claron Hanefeld.

W.W. SPURLING CONSTRUCTION CO., INC.
5007 New Haven Avenue E-3102

JUNIORS

ROW 1: Larry Hanefeld, Jerry Harkenrider.
ROW 2: Kay Harris, Joan Hartman, Lester Hartman, Margie Hathaway.
ROW 3: Charles Hawks, Roy Haynie, Linda Hellinger, Richard Henry, Steve Hoetzer, James Hoff, Margaret Hunt.
ROW 4: Nancy Jacobs, Gerald Jacquay, Paul Jehl, Sue Jones, John Kennerk, Jeff King, Kenneth Kinney.
ROW 5: Margie Klug, Becky Koepke, Janet Krauskopf, Meridel Kruse, Mary Ladig, Robert Ladig, Garland Lakamp.
ROW 6: Larry Lee, Betty Leistner, Earl Lepper, Janet Lewis, Thomas Linker, Janis Linkhart, David Loeffler.

TONNE BULLERMAN DAIRY Phone H-3211
Milk at your door costs you no more.

JUNIORS

ROW 1: Bob Louden, Dave Lower.
ROW 2: Dave McComb, Edward McDaniel, Marlene McNeal, Joe McVoy.
ROW 3: Jim Marker, Jim Martin, Melissa Martin, Sheryl Martin, George Mattes, Sandra Mayer, Janice Melcher.
ROW 4: John Melcher, Janet Merz, Joyce Meyer, Judy Meyer, Karen Morgan, Sharon Moser, Jerry Mowrey.
ROW 5: Anne Murphy, Carole Myers, Beverly Nahrwold, Judith Neireiter, Lani Norton, Bonnie Nuerge, Gloria Null.
ROW 6: Oscar Odem, Jerry Oehler, Andrew O'Neill, Skip Orchard, Jim Orr, Donna Ort, Shirley Pabst.

PURVIS DRUG STORE, 514 Broadway Phone 5403
Across from the Bank in Downtown New Haven

JUNIORS

ROW 1: Larry Parker, Louis Phillips.
ROW 2: Marjorie Potts, Jack Puff, Joe Pyle, Alta Ralston.
ROW 3: LaVerne Ramsey, Roger Rebber, Mike Reiling, Dave Renner, Lloyd Reynolds, Nancy Richards, Fred Robinson.
ROW 4: Larry Robinson, Marilyn Rodenbeck, Martha Rohrbacher, Tom Rupert, Bob Rushart, LaVon Saalfrank, Bob St. Peters.
ROW 5: Linda Saunders, Bonnie Scharffbillig, Helen Schick, Roberta Schlatter, Judy Schlemmer, Janet Schmidt, Herman Schnelker.
ROW 6: Susan Schulthies, Joe Seiler, John Seitz, Daniel Servos, Paul Shappell, Marilynn Sheron, Richard Shie.

FORT WAYNE BLUE PRINT & SUPPLY--Drawing Materials and Artist Supply
Lewis at Clinton, Fort Wayne, Indiana A-4142

JUNIORS

ROW 1: Byron Simmons, John Smith.
ROW 2: Charles Snyder, Phil Stinson, Stephen Strole, Jack Strouts.
ROW 3: Roger Swartz, Marjorie Tarr, Myron Tarr, Dennis Thain, Kenneth Thieme, Dennis Thompson, Martha VanKirk.
ROW 4: Donna Vaughn, Doris Vinson, Walter Voigt, Danny Vondran, Bill Wagner, Wanda Walston, William Walter.
ROW 5: Dale Wankel, Herb Weisenburger, Linda Wellbaum, Dallas Wente, Sandra Wick, Tom Widdifield, Sharon Wisley.
ROW 6: Calvin Wolff, Marka Wolfe, Tom Wong, Fred Yates, Mike Young, Wayne Zelt, Hedy Zimmerman.

PRIBBLE PLASTIC PRODUCTS, INC., New Haven, Indiana
Custom Molders of All Thermosetting Plastics

SOPHOMORE CLASS OFFICERS

LEFT TO RIGHT: Pam Parmelee, treasurer; Mary Beth Herbst, secretary; Neil Wissman, vice-president; Larry Rothenhofer, president.

With our Freshman year behind us, we returned last fall as Sophomores. No longer were we "green" freshmen, but we felt experienced and learned to work together as a class.

We undertook new responsibilities and took an active interest in organizations and school activities. In doing this we were all aware of the fact that in the fall we would return as upper classmen.

The class of "61' held honors both its freshman and sophomore years with magazine sales.

UNITED VACUUM OF FT. WAYNE, 205 E. Berry Street, Corner of Clinton.
Sales Service - New and Used Sewing Machines, Vacuum Cleaners, E-3484

SOPHOMORES

ROW 1: Robert Anderson, Alan Applegate, Susan Bair, Rose Rita Barwiler.
ROW 2: David Bazzinett, Beckie Bearman, Judy Bearman, Hugh Beebe, Gail Bell, Elizabeth Bennett.
ROW 3: Mary Blair, Sandra Blair, Joan Blaising, Judy Boehm, Carol Boyd, Gary Brincefield, Sue Brueck.
ROW 4: Sandra Bruick, Sandy Brubaker, Bernard Burgette, Diana Byroade, Sandra Cannon, Gary Cappelli, Judy Carnes.
ROW 5: Sue Carney, Janice Chausse, Anna Clark, Janet Clark, Betty Cline, Mary Closson, Jayne Cole.
ROW 6: Nancy Coleman, Gary Conklin, Neil Coonrod, Charles Critchley, Terry Dager, David Dasher, Diane Davis.

TOWN & COUNTRY RESTAURANT--M. V. Sowers
502 Broadway, New Haven, Indiana

SOPHOMORES

ROW 1: Lana Deitschel, Barbara Dickenson, DeWayne Doctor, Barbara Doty.
ROW 2: Jerry Doty, Sandra Dressler, Ron Eichel, Sharon Eifrid, Anita Kay Elkins, Jerry Ellis.
ROW 3: Dennis Emenhiser, Donald Emenhiser, Bill Farina, Julie Feasel, Susan Fenimore, Barbara Fincannon, Larry Fisher.
ROW 4: Bob Fox, Bill Franke, Janet Frantz, Judith Fuchs, Dave Glassett, Sue Glouton, Tom Gratz.
ROW 5: Linda Graves, Norman Grayless, Larry Griest, Larry Grotrian, Mark Grostefon, Brenda Haase, Dave Handlin.
ROW 6: Bill Hanley, Pam Hansen, Steve Hathaway, Ray Hawkins, Jerrel Haynie, Jerri Heath, Rodger Hebermehl.

PENSINGER JEWELRY STORE
New Haven, Indiana

SOPHOMORES

ROW 1: Ronald Heck, Ned Heider, Karen Hensch, Mary Beth Herbst.
ROW 2: Joyce Herman, Mike Herman, Geraldine Hieber, Jerry Hieber, Dennis Hubartt.
ROW 3: Dyle Hughes, Don Hunt, Jerry Huntoon, Kay Irvin, Marvin Jacobs, Arlene Jacquay, Harriett Jaessing.
ROW 4: Lynne Jeppeson, Carol Johnson, Sherrill Johnson, Clyde Jordan, Susan Kattas, Larry Keeler, Sandra Keirns.
ROW 5: Kay Kemery, Judy Kendall, Jerome Kern, Ruth Kestner, Ann Kettering, Marion Kinnison, Linda Kirby.
ROW 6: Carolyn Knape, Charles Knarr, Charlotte Koch, Bonnie Koeneman, Kenneth Koenig, Jack Koogler, Dale Krauskopf.

BLACKWELL'S DEPARTMENT STORE
New Haven, Indiana

SOPHOMORES

ROW 1: Phyllis Kreigh, Terry Kummer, Richard Lahrman, Marcia LaKamp.
ROW 2: Robert Lake, Lorain Landrum, Charles Lane, Linda LeClerc, Bonnie Lepper.
ROW 3: Beth Leslie, Joe Lewis, Larry Lichtenstein, Arthur Linkhart, Richard Lomont, Donald Lomont, Jim Long.
ROW 4: Cynthia Louden, Dennis Love, Mary McBride, Dick McComb, Terry McComb, Roy McCoy, Sharon McCoy.
ROW 5: Roxy McDaniel, Mike McKay, Suzan Mafit, Peggy Manier, David Mattes, Marlene Mertz, Diana Mervine.
ROW 6: Daniel Meyer, LeRoy Meyer, Marilyn Middleton, Carolyn Miller, Norma Moore, Sharon Mowery, George Murphy.

WESTHAVEN FLORAL SHOP AND GREENHOUSE New Haven, Indiana

SOPHOMORES

ROW 1: Byron Nay, Rosalynn Nord, Donna Null, Jerry Null.
ROW 2: Thomas Pabst, Kenneth Pancake, Pam Parmelee, Steve Parnin, Cynthia Pease.
ROW 3: Sandra Perrin, John Plumb, Robert Osborn, Marilyn Quinn, Ted Reiter, Dennis Renier, Janet Rice.
ROW 4: Mary Rice, Zelda Richhart, Stan Rockey, Richard Roesner, Nancy Rogers, Larry Rothenhofer, Thomas Ryan.
ROW 5: Karen Sanders, Anna Schaefer, Janet Schick, Dan Schuckel, John Schuckman, Wendy Seibert, Janet Shappell.
ROW 6: Robert Small, Marsha Smenner, Stanley Smith, Steve Smith, Brenda Snyder, Judy Snyder, Diana Spillers.

NEW HAVEN LUMBER & SUPPLY COMPANY Phone 22345
New Haven, Indiana

SOPHOMORES

ROW 1: Marlene Springer, Bill Spurling, Jeff Stahl, Shirley Standiford.
ROW 2: Marion Stanley, Anita Steele, Donald Stine, Pat Stoneburner, Dave Sutton.
ROW 3: LeRoy Tester, Pat Tharp, Sheldon Thomas, Herb Thompson, Pat Trammel, Beverly Travis, Keith Trowbridge.
ROW 4: Sharon Turk, Paul VanHorn, Bob Vollmer, Mary Vondran, Cheryl Walker, Marilyn Walter, Roger Wankle.
ROW 5: Lindel Wattenbarger, Christian Wegehaupt, John Whitacre, Connie Williams, Mary Winchester, Neal Wissman, Neil Witmer.
ROW 6: Larry Woodruff, Delphos Woods, Don Yoder, Gerry York, David Zelt, Steven Zieg, Jim Zollinger.

GERARDOT AND SON MEMORIALS Phone 22713
749 Lincoln Highway, New Haven, Indiana

FRESHMEN

FRESHMAN OFFICERS: President, Nickey Baker; Vice-President, Diann Schnepel; Secretary, Anna Naselari; Treasurer, Joyce Rider.

ROW 1: Ruth Adams, Susan Adams, Oma Ake, Kathie Armstrong.
ROW 2: Rebecca Armstrong, Lynne Ashley, Ray Atkison, Richard Aubrey, Robert Augenstein.
ROW 3: Nickey Baker, Keith Bartels, Gary Bearman, Kenneth Bearman, Don Bechtol, Carolyn Beghtel, Steve Bellinger.
ROW 4: Michael Bender, Richard Berning, Ronald Berning, Mary Lou Bickel, Jon Black, Patricia Blaising, Mary Bonjour.
ROW 5: Diae Bowman, Michael Brase, Dean Bruick, Joan Bryan, Duane Bultemeier, Joyce Burton, Susan Burton.
ROW 6: Donald Buuck, Carol Cadmus, Tom Cameron, Brenda Carpenter, Arthur Chapman, Sherri Chronister, Susan Conley.

FEDERSPIEL PHOTOGRAPHY, 414 Broadway, New Haven, Indiana
Photography at its best--Portraiture, Weddings, Commercial.

FRESHMEN

ROW 1: Drew Costello, David Coulardot, Dennis Coulardot, James Crozier.
ROW 2: Gene Culley, Sharon Dager, Gene Darnell, Michael Dennis, Jane Despos.
ROW 3: Joyce Despos, Roger DeVaux, Dennis DeWitt, Margaret Dickenson, Colleen Doctor, Paul Doehrman, Sharon Donohue.
ROW 4: Carolyn DuVall, Karl Ehrhardt, Joy Elkins, Fred Elkins, Bob Ellison, Jean Englebright, Joe Federspiel.
ROW 5: Betty Frisby, Marilyn Faulkner, Bill Foust, Keith Fisher, Jack France, Penny Frey, Richard Fritcha.
ROW 6: Freya Funk, Paulette Galbreath, Mike Gasper, Connie Jo Gephart, Larry Getty, Robert Gibson, Don Goodman.

COLONIAL RESTAURANT where Fine Food, Fine People, and Family Prices Happily Meet.

FRESHMEN

ROW 1: Carolyn Gray, Marilyn Gray, Judy Grossman, Denny Grotrian.
ROW 2: Barbara Harmeyer, Don Hartman, Lonnie Hathaway, Anne Haugsrud, Marilyn Headford.
ROW 3: Vern Hearn, Danny Heath, Gene Heath, Carolyn Heckler, Tom Hook, John Hoover, Howard Hormann.
ROW 4: Jeanne Hunnings, Virginia Huth, Robert Jacobs, Bob Johnson, Ida Johnson, Greg Jornod, Mary Jury.
ROW 5: Bonita Karels, Sandra Kays, Susan Keeler, Carolyn Keener, Marsha Kees, Ray Keller, Janet Kern.
ROW 6: Sandra Kerr, Mike King, Suzzanne King, David Kloepper, Gary Knerr, Reggie Knipper, Ronald Knipper.

GENCO TOOL, INC.--Lincoln Highway East, Fort Wayne, Indiana

FRESHMEN

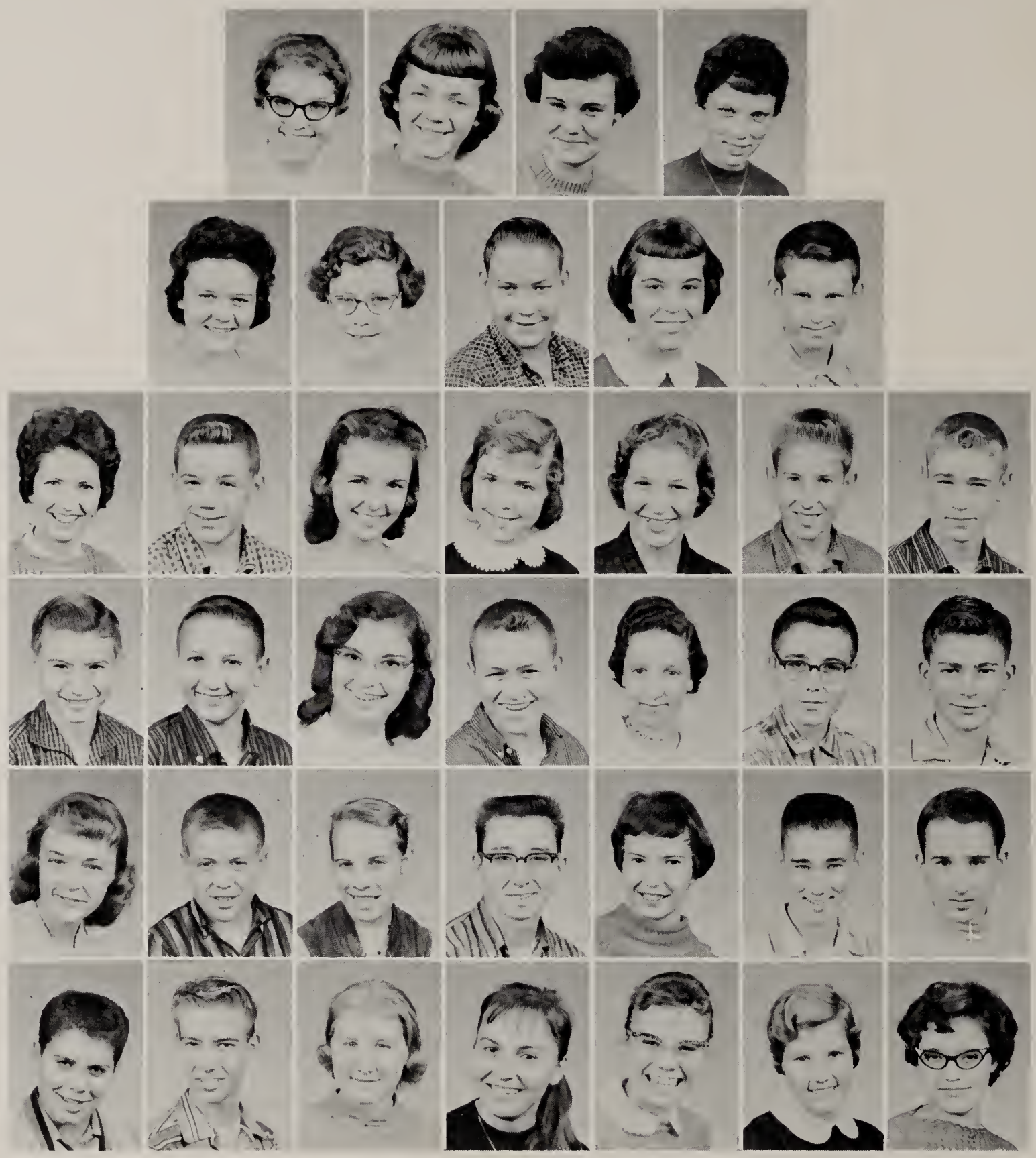

ROW 1: Lois Knipstein, Joan Koch, Judy Koehlinger, Alice Koeneman.
ROW 2: Janet Koenig, Mary Koenig, Robert Kohlmeyer, Ruth Krauskopf, Kenneth Kreigh.
ROW 3: Rudite Krenklis, Dennis Kummer, Roberta Lee, Lynda Lewis, Sheryll Linker, Michael Loeffler, Richard Longardner.
ROW 4: James Louden, Ronald McDevitt, Sharon Lynne McMahon, Robert Maroney, Donna Mast, Fred Mathews, Terry Meagher.
ROW 5: Cheryl Merchant, Joel Melcher, Hazel Merriman, Paul Miller, Douglas Mills, Joyce Monroe, Ralph Moser.
ROW 6: Donald Muniz, James Myers, Marilyn Myers, Anna Naselari, Carolyn Nelson, Judith Newhard, Cheryl Norris.

HALL'S STOCKYARD CAFE, 3005 Maumee Avenue, Fort Wayne, Indiana

FRESHMEN

ROW 1: Keith Nuttle, Charlotte Odem, Rosalie Oehler, Beverly Ohneck.
ROW 2: Sandra Okuly, Carole Orchard, Gayle Ort, Norma Osborn, Carol Pape.
ROW 3: Jean Peters, Jack Pettyjohn, Phyllis Pyle, Fran Puff, Glen Ralston, Jacqueline Ramp, Carl Revert.
ROW 4: Jeff Ridenour, Joyce Rider, Daniel Richhart, Alan Riedel, Diann Rigby, Jerry Roberts, Kae Rodemeyer.
ROW 5: David Romines, Roger Rothgeb, Carol St. Peters, Hollie Samuell, Sue Saylor, Michael Sauve, Rita Scantlin.
ROW 6: Bonnie Schaper, Denise Scharffbillig, Noble Schlatter, Diann Schnepel, Phyllis Schuller, Richard Schram, Richard Seitz.

PAGODA INN, U.S. 30 East--Fort Wayne, Indiana

FRESHMEN

ROW 1: John Sheron, Michael Shirk, Jerry Siders, Terry Simon.
ROW 2: Robert Smith, Susan Snyder, Joanne Sterricker, Wesley Stewart, Arthur Stolte.
ROW 3: Larry Stoppenhagen, Judy Sturm, Patricia Tancil, LaDonna Taylor, Stephen Taylor, Cesare Testaguzza, Judith Thompson.
ROW 4: Paula Tice, Nancy Tigner, Barbara Tobey, Margaret Todd, Roy Traughber, Thomas Turflinger, Michael Turner.
ROW 5: Steven, Unsicker, Rolland Vinson, Richard Warrick, Lowell Werling, Clifford Wiese, Joe Wilkison, Charles Williams.
ROW 6: James Wilson, John Wilt, Lois Winans, Ancel Wood, James Yonkers, Janet Young, Larry Zink.

KLINE'S YOUTH FASHIONS, 510 Broadway, New Haven
Children's Wear Phone 4363

C L U B S

NATIONAL HONOR

National Honor Society is the highest scholastic honor given in New Haven High School. Membership is given to those who possess good citizenship, scholarship, leadership, and the willingness to serve throughout the school. Students are eligible to become members in their Junior or Senior year.

It is a tradition of National Honor to sponsor an after-game dance in the fall. This dance was sponsored in November.

In the spring a formal initiation is held in the auditorium for the new members. The student body watches the candidates become members. Then an informal initiation is held at the annual National Honor spring banquet.

The officers of the society are as follows: Ronald Sprunger, president; Carol Longardner, vice-president; Wanda Yoder, secretary-treasurer. The sponsors of the National Honor Society are Miss Opal Bower and Mr. Francis May.

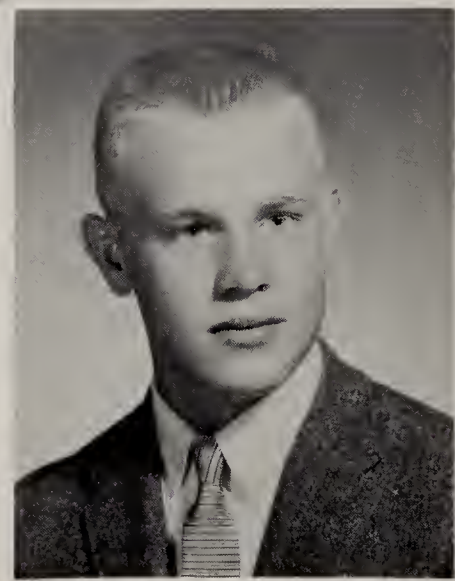

UPPER LEFT TO LOWER RIGHT: Sandra Augenstein, Carol Bryan, Nadine Gliedt, Al Herman, Sandra Lepper.

D. O. McCOMB & SONS, 1140 Lake Avenue
Funeral Directors and Ambulance Service -A-2182

NATIONAL HONOR

The 1959 members of the National Honor Society were chosen during the last part of February and are as follows:
SENIORS: Mary Jo Cline, Dave Dumford, Gary Kummer, Joan Parent, and Mary Woodrum.
JUNIORS: Bonnie Adams, Fred Cass, Joan Hamm, Janet Lewis, Sandra Mayer, Nancy Richards, Marilyn Rodenbeck, Helen Schick, Janet Schmidt, Marka Wolfe, and Mike Young.

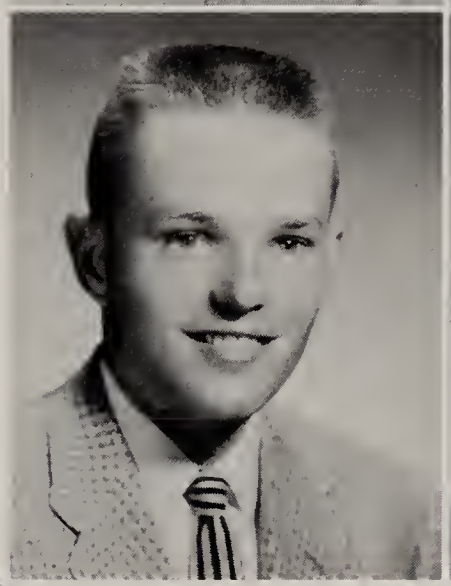

LOWER LEFT TO UPPER RIGHT: Carol Longardner, Susan Moody, Lee Nickerson, Ronald Sprunger, Wanda Yoder, and Joanne Werling.

SCHOPPMAN AND STELLHORN INSURANCE AND REAL ESTATE
526 Broadway, New Haven, Indiana - Phone 22963

JUNIOR RED CROSS

OFFICERS, THIRD FROM LEFT: Susan Moody, secretary-treasurer; Dave Dumford, president; Jean Bade, vice-president; Mary Jo Cline, reporter; Mrs. West, sponsor.

The purpose of the Junior Red Cross is service to others who need it. The Council consists of one member from each homeroom.

A talent show was presented to the student body in December. The best acts were taken to the Veterans Hospital. Eighty lighters were purchased for these veterans as Christmas gifts. The Club was instrumental in the collecting of clothing during National Clothing Week and helping the flood victims in this area.

Again this year a man and woman were adopted from the Allen County Home. Cards were sent and gifts bought for them. As the members visit these people, much is benefited by both the young people and the elderly people--thoughtfulness for the young person and a feeling that someone cares for the elderly person.

INDIANA TOWEL & LINEN SUPPLY COMPANY, INC.

HI-Y

Building Christian character is the main function of the Hi-Y Club. Membership is open to any school boy who will support the platform of clean speech, clean sports, clean scholarship, and clean living.

Meetings are held twice a month. The Best Girl's Banquet is held each spring.

Club projects include the YMCA sponsored Buildings for Brotherhood and other World Service activities. Christmas baskets are also distributed to needy families in the community.

OFFICERS:

President--Terry Wick
Vice President--Mike Harding
Secretary--Doug Mayer
Treasurer--Fred Drayer
Chaplain--Ron Sprunger
Sergeant-at-Arms--Jerry Daniels
Sponsor--Mr. Don Stebing

ALLEN COUNTY CO-OP ASSOCIATION, INC.--Farm Supplies--Grain Marketing
New Haven Phone--Windsor 1131; Arcola Phone--Arcola 54481

BAND

The Concert Band is composed of sixty-four members under the direction of Mr. Paul E. Milliman.

A series of concerts were presented in Michigan, Ohio, and Indiana last spring when a three-day tour was taken.

Summer activities included marching in the parades of the Firemen's Convention at Madison, Indiana, and in the Van Wert Peony Festival. The band also marched at all the home football games and received a first-division rating in the N.I.S.B.O.V.A. Marching Contest.

The music at the pep sessions and at the home basketball games was furnished by the Concert Band alternating with the "Reserve" Band.

Members participated in the annual Solo and Ensemble Contest and the N.I.S.B.O.V.A. Band Contest held in April.

An annual winter and spring concert were presented by this group.

The Band Council is composed of the officers, the squad leaders, and the section leaders. The Council's big project this year was the publishing of the Band Handbook containing all the rules and requirements of the band.

GUILLAUME'S FOOD STORE, New, Haven, Indiana
Fresh Meats & Groceries Phone 7293

BAND

THE CONCERT BAND OFFICERS

Student Director . . . . . Dan Stone
Band Captain . . . . . George Handlin
Quartermaster . . . . . Ron Guthier
Assistant Quartermaster . . . . . Mike Young
Librarian . . . . . Dorothy Ehle
Assistant Librarian . . . . . Marilyn Rodenbeck
Corresponding Secretary . . . . . Jean Bade
Recording Secretary . . . . . Bonnie Adams

INTERNATIONAL GIFT SHOPPES, INC., 3414 North Anthony Boulevard,
Fort Wayne, Indiana
"Beautiful Hand Carved Gifts from All Corners of the World"

BAND

DRUM MAJOR
Jeff King.

ASSISTANT DRUM MAJOR
Dahl Black.

DRUM MAJORETTES: Kay Guillaume, Nancy Rogers, Barbara Fincannon, Pat Stoneburner.

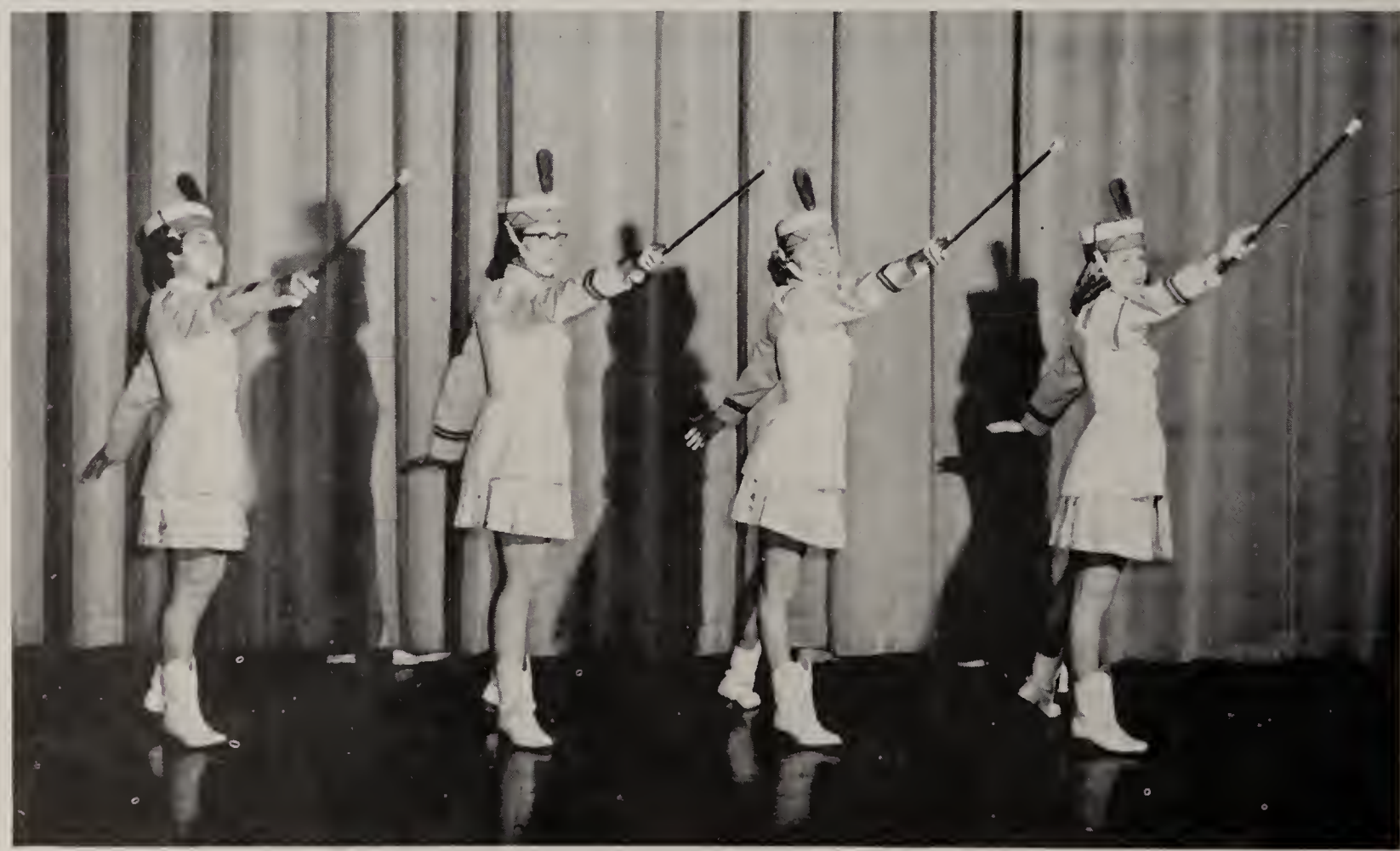

HARLAN BUILDER'S SUPPLY, INC., Quality Materials--Harlan, Indiana.

BAND

BAND COUNCIL

Band Officers: BACK ROW: Dan Stone, Ron Guthier, Mike Young, George Handlin, Jeff King.
FRONT ROW: Bonnie Adams, Marilyn Rodenbeck, Dorothy Ehle, Jean Bade.

BUILDERS SUPPLY AND COAL COMPANY, Ph. 22743, New Haven, Indiana.

CHOIR

The New Haven High School Concert Choir is a select group of forty-three voices. This Choir is recognized by choral authorities as being one of the best high school music organizations in northern Indiana.

Activities of the Choir for the past year consisted of four programs for the New Haven High School student body, two programs for Junior High School, and two programs for the Elementary School, and the annual Winter and Spring Concerts.

This group also presented programs at The Methodist Men's Club Banquet, Veterans' Hospital, WANE-TV at Christmas Time, New Haven Teachers' Association Banquet, New Haven Women's Club, Plymouth Congregational Church as guest organization for the Fine Arts in Miniature Series, and the First Presbyterian Church in Ft. Wayne.

In addition to these concerts, the Choir participated in the Allen County Choral Festival, the Solo and Ensemble Contest sponsored by N.I.S.B.O.V.A., and the Choir contest also sponsored by N.I.S.B.O.V.A. The culmination of the Choir's activities for the year was the Baccalaureate Service.

RED COMET OIL COMPANY Highway 30 East A-0692

CHOIR

BACK ROW: Arlene Smell, Susan Robinson, Charles Hawk, Paul Schapell, Fred Robinson, Darrell Rudolph, Fred Yates, Janet Schapell, Marsha Smenner, Julia Van Kirk, Joanne Beard.

THIRD ROW: Kay Harris, Linda Wellbaum, Joan Parent, Wilbur Fowler, Bill Wagner, Don Ryan, David Heber, Judy Bearman, Marlene McNeal, Wanda Walston.

SECOND ROW: LaVerne Ramsey, Mary Beth Herbst, Lois Piper, Judy Snyder, Marlin Culy, Jerry Mowrey, LeRoy Brueck, Dennis Hartman, Rae Ann Chapman, Jean Fruchey.

FRONT ROW: Linda Colclesser, Mary Jane McBride, Susan Mafit, Stephen Strole, James Bearman, Mickie Case, Max Louden, Janet Krauskopf, Lorain Landrum, Susie Schulthies.

HITZEMAN'S PLUMBING & HEATING
Hartzell Road (South), New Haven, Indiana

CHOIR

OFFICERS: President, Susie Robinson; Recording Secretary, Mary Beth Herbst; Corresponding Secretary, Arlene Smell; Librarian, Lee Roy Bruick; Assistant Librarian, Joanne Beard; Quartermaster, Jim Bearman; Assistant Quartermaster, Mickie Case.
Mr. Carl Nicholas, Choir Director.
GIRLS' TRIO: Linda Wellbaum, Linda Colclesser, Joanne Beard.

ALLEN COUNTY CO-OP ASSOCIATION, INC.--Farm Supplies--Grain Marketing
New Haven Phone--Windsor 1131; Arcola Phone--Arcola 54481

STUDENT COUNCIL

The Student Council of New Haven High School, organized in September of 1938, was established to promote school activities, to develop a respect for school property, to provide for the general welfare of the student body, to make the school a happy place for mental, moral, and physical development, and to aid the administration in furthering its policies for the betterment of the school. The Student Council members, with the aid and encouragement of their faculty advisors, have attempted to serve the students, the faculty, and the administration to the best of their ability in order that the young American students of today will be good citizens of our democracy in the years to come.

STUDENT COUNCIL OFFICERS

LEFT TO RIGHT: Dahl Black, Vice-President; Mr. Bonahoom, Mrs. Sidell, Mr. Lloyd, Sponsors; John Harris, President; Carole Myers, Secretary; Nancy Giant, Treasurer (absent).

SCIENCE CLUB

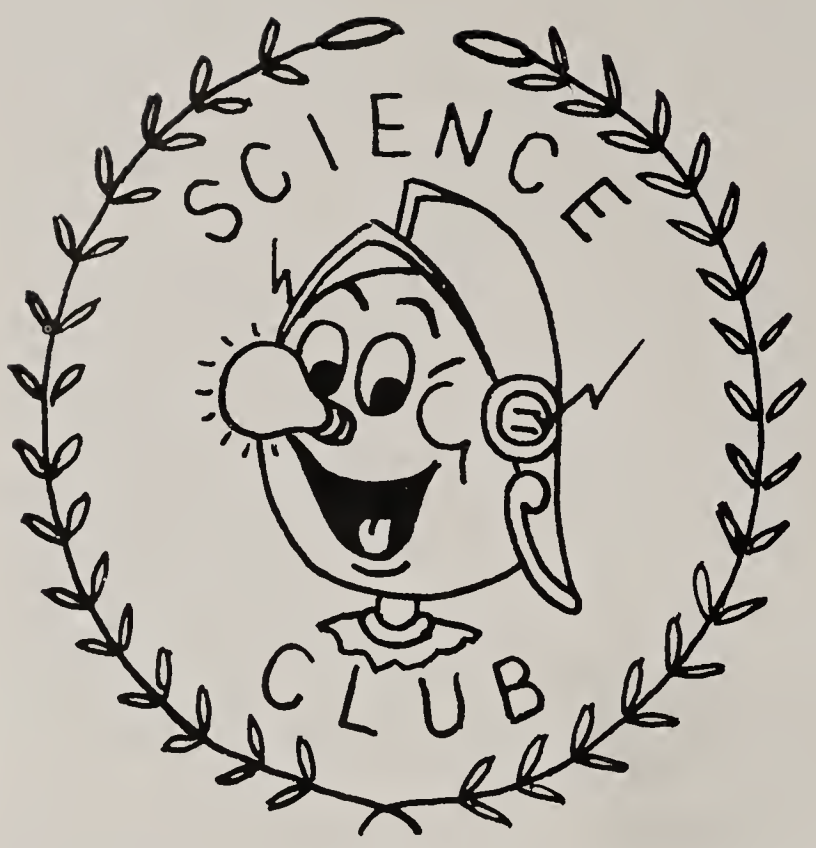

GEOLOGY GROUP

The Phi Chi Science Club consists of Chemistry and Physics students. The club is divided into the following groups: Astronomy, Electronics, Geology, Medicine, and Photography. Each of these groups has a project for the year.

The officers of the Science Club are: president, George Handlin; vice-president, Bob Kerns; and secretary-treasurer, Marilyn Rodenbeck. The sponsor is Mr. Keith Hunnings.

MAUMEE VALLEY FARM STORE, Fort Wayne, Indiana
Livestock Supply Center of the Midwest--Ph. A-3344

SCIENCE CLUB

MEDICINE GROUP

ASTRONOMY, PHOTOGRAPHY, AND ELECTRONICS

SUPERIOR FUEL COMPANY, INC. ,919 Wells Street, Fort Wayne, Indiana
For the best in heating comfort call E-8141

SUNSHINE SOCIETY

Sunshine Ssociety Sponsors, Virginia Graebner, Betty Leuenberger, Mary Manifold, Jane White, Colleen Grabner.
Officers of Sunshine Society: President, Sandy Augentstein; Vice President, Susie Robinson; Corresponding Secretary, Lana Deitschel; Recording Secretary, Joanne Bear; Treasurer, Nancy Giant.

SUNSHINE SOCIETY

New Haven's Sunshine Society was started in 1932. It now consists of 275 girls. The ideals of Sunshine Society are love, unselfishness, charity, kindness, and helpfulness. The motto of Sunshine is "Others."

MRS. LEON RATHBUN E-1633
Wedding, Anniversary & Party Cakes Made to Order

LETTERMEN'S CLUB

Officers admiring new jackets: Dave Dumford, Dave Lower, Ron Guthier (President), and Fred Cass.

The Lettermen's Club is an organization of boys who have received a varsity award for participation in interscholastic sports. To remain a member they must be currently active in those sports. Interscholastic sports include Football, Cross Country, Basketball, Wrestling, Track, and Baseball.

NORM'S POINT SERVICE
Your car's best friend

NATIONAL FORENSIC LEAGUE

The sponsors of NFL are Mr. May and Mr. Boylan. The officers are as follows: Ted Reiter, president; Barb Dickenson, secretary; and Sandy Perrin, treasurer.

NFL provides a chance for students to better themselves in speech work. When a student attends speech contests, he receives points toward this league. In order to become a member, you must have 25 points from speech work done. Outside of regular contests, the league as a whole puts on a Student Congress in the spring and in the fall. Two members of the organization represents New Haven in the House, with two members representing the league in the Senate, also.

Shown below are those students who participated in tournaments.

E. HARPER & SON FUNERAL HOME
24-hour Ambulance Service

MASQUE AND GAVEL

Masque and Gavel has as its purpose the improvement of speech throughout the school and the community.

In close cooperation with NFL and the Speech Department, Masque and Gavel sponsors four high school assemblies each year and the annual speech tournament. Each spring comes the high-light of M & G activities: the annual three-act play. (This year PAPA IS ALL was presented). The last activity each year is a banquet to honor the graduating members and to initiate new members.

Sponsored by Mr. May and Mr. Boylan, it was served by the following officers this year: Joan Parent, president; Wanda Yoder, vice-president; Janet Schmidt, secretary; and Carol Longardner, treasurer.

Shown below are those students who won ribbons.

IHRIE FOODS COMPANY, New Haven, Indiana Phone 22433

MASQUE AND GAVEL

UPPER LEFT AND RIGHT: Scenes from: WILDCAT WILLIE GETS BRAIN FEVER
LOWER LEFT: Scene from: LADIES OF THE MOP

As a service to the community, its Speakers' Bureau furnishes speakers and one-act plays during the school year, upon request, to local organizations. The one-act plays this year were COULDN'T I KISS YOU GOOD NIGHT?, WHERE'S THAT REPORT CARD?, LADIES OF THE MOP, and WILDCAT WILLIE GETS BRAIN FEVER.

ZULA GARAGE Zula, Indiana

MIRAGE

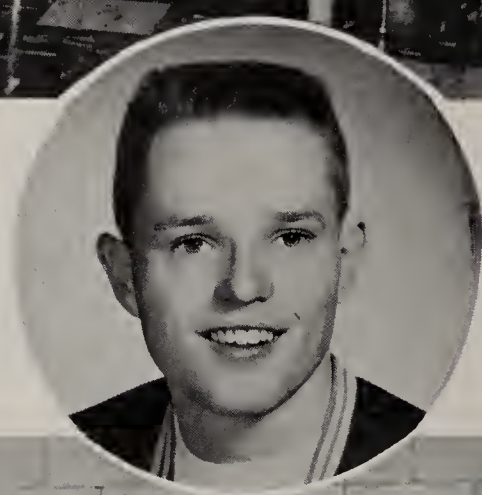

ABOVE: Editorial Staff and Mr. Verl Oberlin, Sponsor
INSET: Lee Nickerson, Editor
BELOW: senior staff members, Paul Frock, Carol Bryan, Wanda Yoder, Dave Dumford, Carol Longardner.
Seated: Susan Moody, Beth Parks, Annette Lomont and Pat Lantz.

DORWIN YERKS AND SONS Route 2, Woodburn
Growers and Distributors of Indiana Certified Seeds Phone: Harlan 2192

MIRAGE

ABOVE: Business Staff and Mr. Norm Moser, Sponsor

INSET: Mary Woodrum, Business Manager

BELOW: High salesmen, John Seitz, Joyce Bowser, Joan Hamm, Sandy Wick, Joanne Werling, Mrs. Virginia West (sponsor) and Willard Travis.

LATIN CLUB

The sponsor is Mrs. Rogers. Officers: Consuls, Larry Rothenhofer and Terry Wick; Quaestor, Marvin Jacobs; Scriba, Pam Parmelee; Censor, Nancy Rogers; Ianitor, Dick France; Dictator, Don Emenhiser.

FUTURE NURSES

Sponsor: Mrs. Troyer. Officers: President, Sandy Lepper; Vice-President, Nancy Jacobs; Secretary, Gloria Null; Treasurer, Sandy Perrin; Librarian, Pam Parmelee.

SCHLATTER HARDWARE COMPANY, INC. Fort Wayne, Indiana

FUTURE TEACHERS OF AMERICA

SPONSORS: Mr. Holt, Mr. Beugnot. OFFICERS: President, Arlene Smell; Vice-President, Paul Frock; Secretary, Annette Lamont; Treasurer, Diana Clark.

LIBRARIANS

THE PLACEMENT BUREAU
208 Strauss Building, Fort Wayne 2, Indiana

GIRLS' ATHLETIC ASSOCIATION

PURPOSE

A-C-T-I-V-I-T-Y is a key word in G.A.A. The purpose of this organization is to promote good fellowship and sportsmanship among girls of New Haven High School, and to give girls an opportunity to participate in all sports.

G.A.A. sponsors such activities as volleyball, basketball, trampoline, archery, modern dancing, bowling, and swimming.

G.A.A. OFFICERS

1958-59

President . . . . . Joanne Werling
Vice President . . . . . Margie Hathaway
Secretary . . . . . Jeanne Fruchey
Treasurer . . . . . Diane Dietschel
Point Recorders . . . . . Joanne Beard
Joyce Bowser
Publicity . . . . . Linda Kurley

SPORTHEADS

Rosalie Oehler, Diane Dietschel, Brenda Haase, Sandy Perrin, Joyce Bowser, Mary Beth Herbst, Margie Hathaway, Carol Bandelier, Jeanne Fruchey, Carol Bryan, Joanne Beard, Cindy Louden, Jackie Kestner, Sherri Chronister, Joanne Werling, Mary Winchester, Deann Rigby, Sue Carney.

THE VIM COMPANY, INC.--Equipment for all Sports
Fort Wayne's exclusive sporting goods store

GIRLS' ATHLETIC ASSOCIATION

ZELT'S PURE OIL SERVICE U.S. 30 and Hartzell Road, New Haven, Indiana

VARSITY PEP CLUB

RESERVE PEP CLUB

Pep Club Officers: Linda Wiedemann, President; Lana Short, Vice-president, Linda Aldrich, Secretary-Treasurer.
Pep Sponsors: Miss McDonald, Mr. Weaver.

DELAGRANGE FORD SALES, 134 Lincoln Hi-Way, New Haven, Indiana
Our Specialty--"Pleasing the Customer", Phone 5422 and 6722

SPORTS

FOOTBALL

ROW 1: Smith, Handlin, Hunt, Stahl, Bazzinett, Stanley, Kinnison, Weisenberger, Handley, Schuckel.
ROW 2: Ryan, Rothenhofer, Hartman, Cass, Anderson, Lewis, Swartz, Vondran, McVoy, Henry, Kummer.
ROW 3: Doty, Lichtenstien, Franke, Murphy, Guthier, Mayer, Leisen, Norton, Wisley, Zurbuch, Rebber, Brigham, Stinson, Daniels, Rockey, Lower.

The New Haven football team finished the season with a record of 5 wins and 4 losses. Ron Guthier led the team offensively with 50 points and Roger Wisley led defensively with 92 tackles.

1958 FOOTBALL RECORD

New Haven	13	Garrett	20
New Haven	19	Decatur	13
New Haven	21	Columbia City	20
New Haven	0	Central Catholic	32
New Haven	6	Howe	0
New Haven	7	Concordia	13
New Haven	47	Kendallville	0
New Haven	48	Bluffton	12
New Haven	7	Plymouth	12
Total	168	Total	122

Special Awards:

Most Valuable Offensive Player . . Ronald Guthier
Most Valuable Defensive Player . . . . Roger Wisley
Best Mental Attitude . . . . . Jerry Daniels
First NEIC Team . . . . . Gary Kummer
Jerry Daniels
Roger Wisley
Second NEIC Team . . . . . Jerry Doty
Ronald Guthier

The Junior Varsity won 5 games while losing only 1. The Freshmen team finished the year with this same record. Coach Scott Armstrong is looking forward to working with these teams.

EDDIE'S SIRLOIN HOUSE NO. 2 Open seven days a week--Phone 861-300

FOOTBALL

CHEERLEADERS: Diane Deitschel, Joan Parent, Joanne Werling, Margie Hathaway, and Jeanne Fruchey.

COACHES: Scott Armstrong, head coach; Norm Ellenberger, Paul Armstrong, Everett Cass, and Norm Moser.

DOT'S BEAUTY SHOP, 625 Broadway, New Haven, Indiana
"For Your Hair Care" Phone 4055

Gary Kummer

Ron Guthier

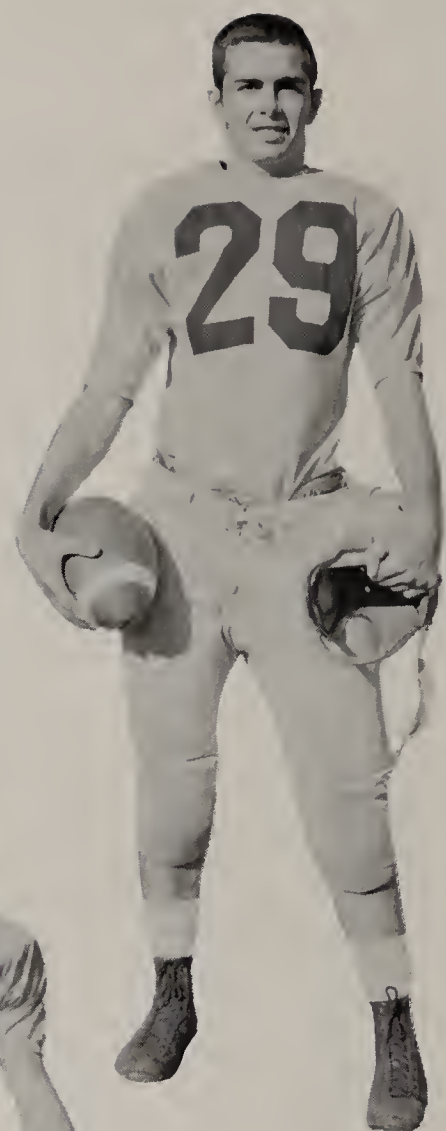

Bill Vondran

Roger Wisley

Doug Mayer

Jerry Daniels

Bill Leisen

Ed Zurbach

ROBERT G. WOLFE, Agent--Ohio State Life Insurance
1117 Highway 30 East, New Haven, Indiana N.H. 23043

FOOTBALL ACTION

RUHL HOME FURNISHINGS, New Haven, Indiana
Fine Home Furnishings & Appliances, Television, Wall-to-Wall Carpeting

CROSS COUNTRY

In the first year of interscholastic competition the Cross Country team won 2 of 8 meets.

New Haven	24	Hoagland	31		
New Haven	42	North Side	19	Bluffton	101
New Haven	37	South Side	19		
New Haven	45	Central	17		
New Haven	36	Elmhurst	23		
New Haven	22	Huntertown	33		
New Haven	29	Concordia	26		
New Haven	46	Central	17	Adams Central	83

Ten boys run in a varsity meet with the first seven scoring. The low score wins.

Twenty-seven teams were entered in the Sectionals. The first four teams qualified for the State Finals. Our New Haven team missed going by one place. We finished fifth. Herman Schnelker qualified as an individual by coming in fourth. At Indianapolis, Schnelker finished in the top half of the field of 190 competitors.

The reserve team, made up of the second ten fastest runners, won 3 and lost 5. The reserves outdistanced Hoagland, Huntertown, and Concordia.

SOUDER'S HOME CENTER, Grabill, Indiana
"Save at Souder's Home Center"

WRESTLING

ROW 1: Jim Orr, Student Manager, Stan Smith, Herb Weisenburger, Dave Loeffler, Tom Gratz, Mike Loeffler, Keith Fisher, Coach Paul Armstrong.
ROW 2: Alan Reidel, George Murphy, Joe Lewis, Bill Vondran, Joe McVoy, Dick Henry.
ROW 3: Ken Kreigh, Vern Hearn, Tim Gratz, Bob Maroney, Dan Schuckel, Lowell Werling, Marion Kinnison, Mike King, Leroy Moser.

1958-59 RECORD

New Haven	18	Peru	38
New Haven	15	Central Catholic	39
New Haven	27	Bluffton	21
New Haven	9	Royerton	37
New Haven	10	Central Catholic	44
New Haven	21	Bluffton	27
New Haven	11	Royerton	36

Bluffton Tourney . . 3rd Place
Sectional Tourney . . 6th Place

Keith Fisher . . . . . 4th Place
Dave Loeffler . . . . . 3rd Place
Stan Smith . . . . . 4th Place
Dick Henry . . . . . 4th Place
Joe McVoy . . . . . 4th Place
George Murphy . . . . 3rd Place

PAL'S TRUCK STOP--Junction 30, 24, 14 New Haven, Indiana

BASKETBALL

COACHES: Jim Weaver, assistant coach, and Norm Ellenberger, head coach.

CHEERLEADERS: Joanne Werling, Joan Parent, Margie Hathaway, Diane Deitschel, and Jeanne Fruchey.

MIDWEST MOTEL - Ceramic Tile & Shower
Free TV and Radio, 17 units.
On U. S. Highways 30 and 24 East

BASKETBALL

STANDING: Lee Nickerson, Garry Kummer, Dave Lower, Dave Dumford, Roger Wisley, Marsh Snyder, Jerry Jacquay,, Bill Fritcha, Al Herman, Bob Fox, Neal Wissman.
KNEELING: Roger Swartz, Student Manager, Coach Norm Ellenberger.

1958-1959 RECORD

New Haven	54	Garrett	61	New Haven	78	Angola	66
New Haven	50	Central Catholic	43	New Haven	71	Hoagland	57
New Haven	88	Butler	64	New Haven	64	Harlan	60
New Haven	51	South Side	63	New Haven	50	Kendallville	49
New Haven	83	Monroeville	71	New Haven	63	Leo	51
New Haven	64	Columbia City	66	New Haven	96	Woodburn	55
New Haven	77	Concordia	56	New Haven	31	Huntertown	33
New Haven	75	Bluffton	67	New Haven	57	Berne	50
New Haven	58	Decatur	59	New Haven	47	Elmhurst	48
*New Haven	65	Hoagland	61	**New Haven	81	Woodburn	57
*New Haven	63	Harlan	61	**New Haven	60	Leo	64
*New Haven	81	Monroeville	51				
*New Haven	65	Huntertown	44				

*County Tourney
**Sectional Tourney

The New Haven Bulldogs finished a successful season with a record of 17 victories and only 7 setbacks. One of the season's highlights was the County Tourney. In his first year as varsity coach, Norm Ellenberger led the Bulldogs to their eighth county championship. Several records were broken by the high-scoring Al Herman, who finished the season with a record-setting 451 points. During his high school career he scored a total of 1,120 points for another school record. At the end of the regular season, Bill Fritcha and Al Herman were elected honorary co-captains.

BERNIE'S BARBER SHOP Phone N.H. 21783 New Haven, Indiana

SENIORS

Marsh Snyder

Bill Fritcha

Dave Dumford

Al Herman

Gary Kummer

Rog Wisley

Lee Nickerson

FRITCHA LANDSCAPING and BULLDOZING
R. R. 7, Fort Wayne, Indiana Phone Windsor 2550

BASKETBALL

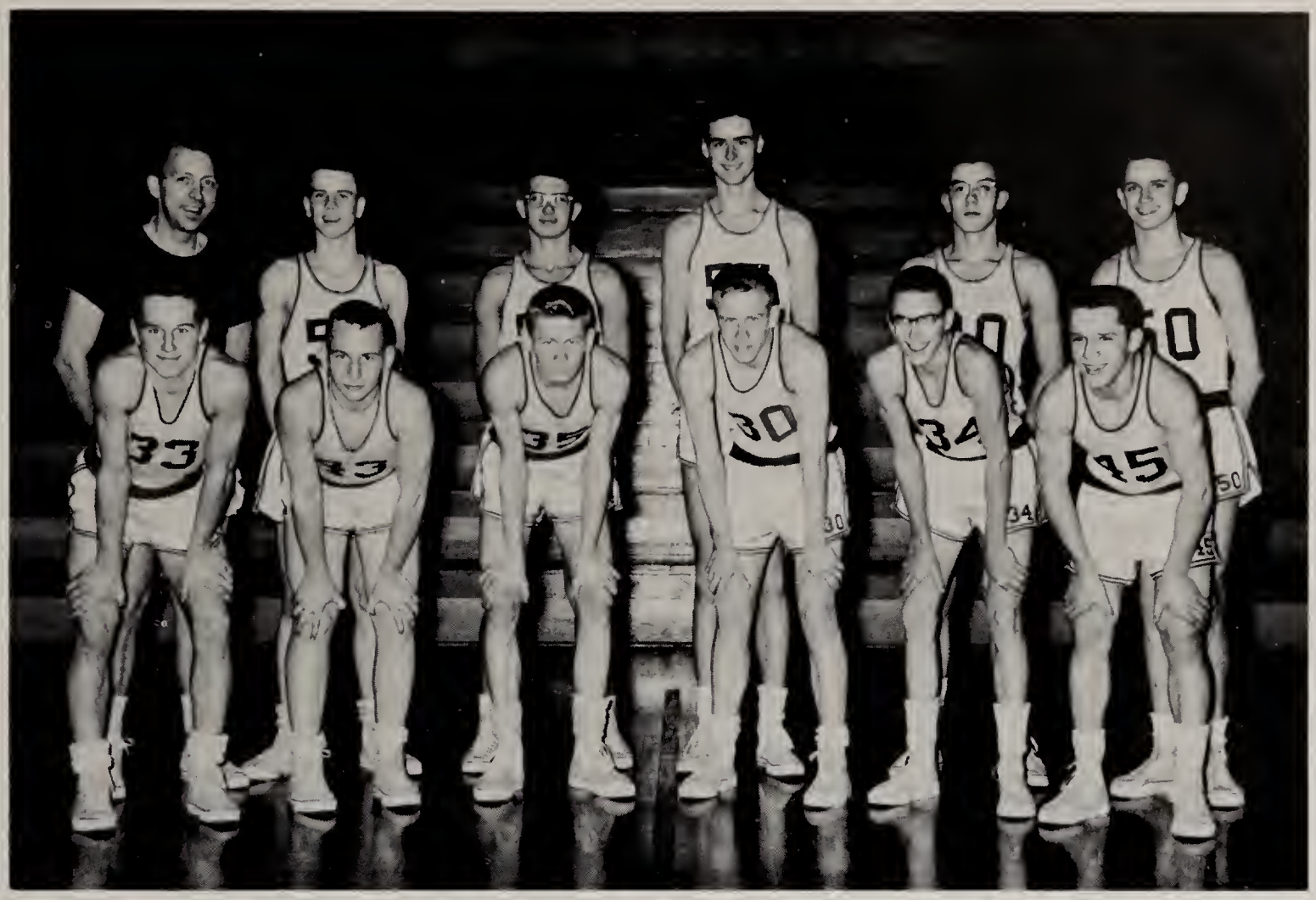

RESERVE TEAM, FRONT ROW: Denny Renier, Dave Zelt, Larry Hanefeld, Marion Stanley, John Whitacre, Jeff Stahl.
BACK ROW: Coach Jim Weaver, Ronnie Augenstein, Jerry Doty, Jerry Ellis, Dave Lower, and Larry Rothenhofer.

RESERVE CHEERLEADERS: Pat Stoneburner, Beckie Bearman, and Janet Schmidt.

MOON PRINTING COMPANY
New Haven, Indiana

BASKETBALL

Freshman Basketball Team. FRONT ROW: Gary Bearman, Mike Dennis, John Hoover, Dick Fritcha, Denny Kummer, Bob Augenstein.
BACK ROW: Coach, Bob Ewing, Nick Baker Denny Grotrian, Larry Stoppenhagen, Gene Heath, Bill Foust, Gene Cully, Student Manager, Joe Crozier.

VARSITY ACTION

BILL McCORMACK CHEVROLET, INC.
"Your driver training car sponsor"

ACTION

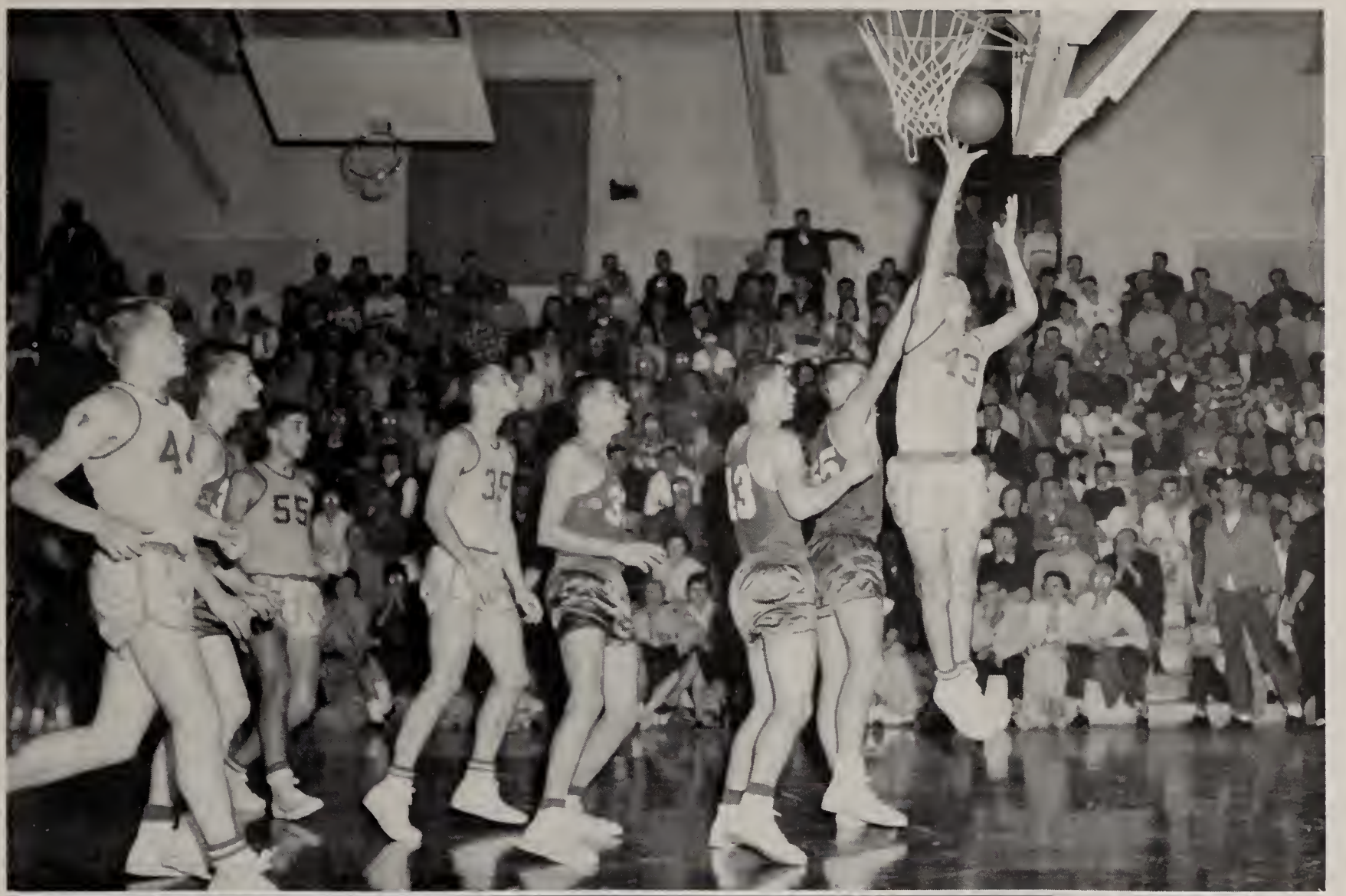

COUNTY TOURNEY ACTION

Let me out!

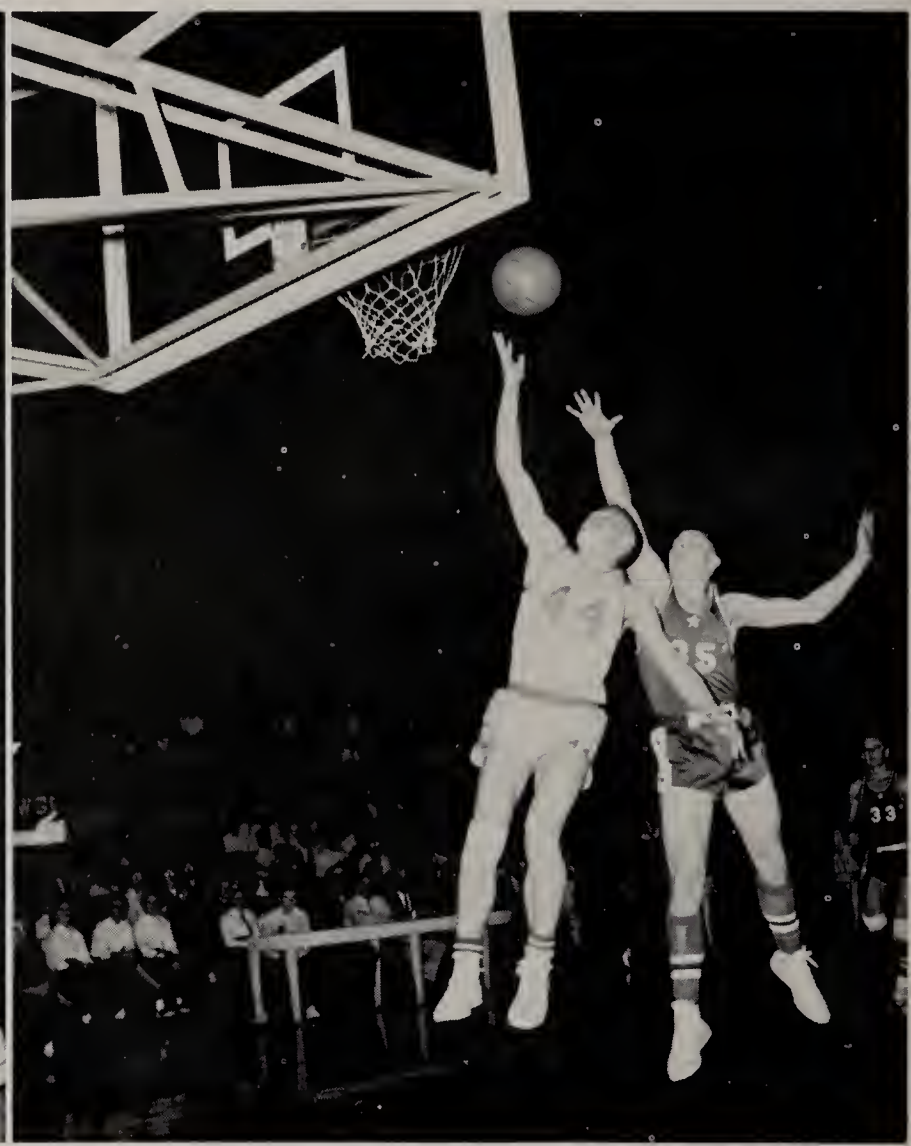

Two points!

Guess who won!

Down with the nets!

COUNTY TOURNEY ACTION

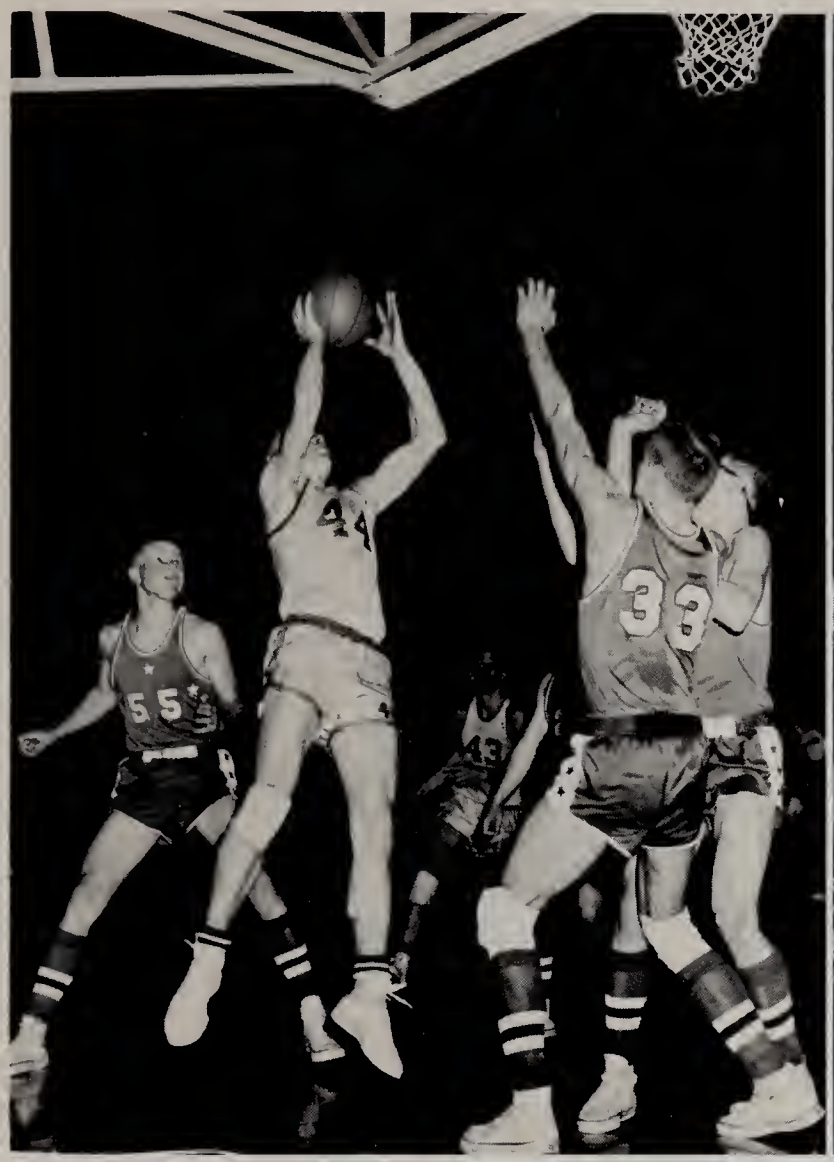

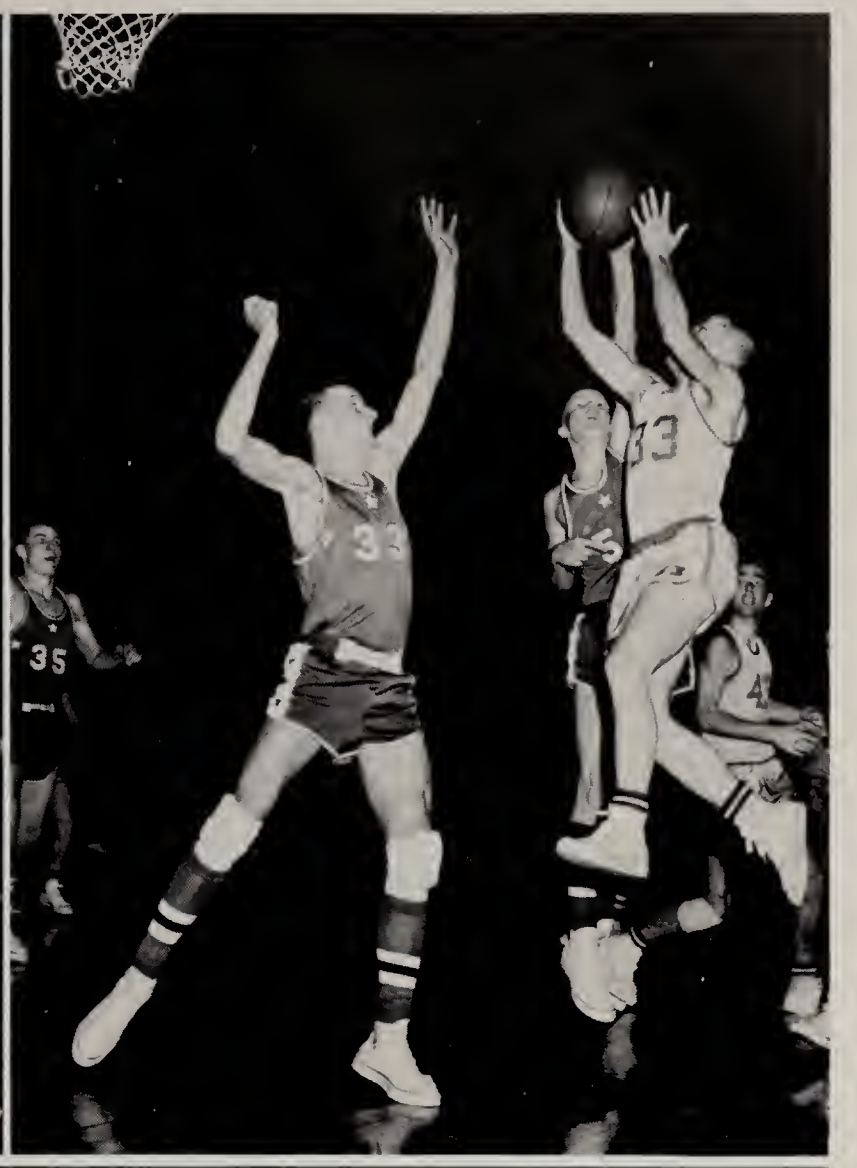

TRACK

TOP ROW: Tony Miceli, Mike Bobilya, Gary Lambert John Davis, Leon Wattenbarger, Ed Zurbach, Bob Frisby, Dave Dumford, Jerry Jacquay, Ed McDaniels.
MIDDLE ROW: Fred Cass, John Smith, Charles Hawk, Herman Schnelker, Dale Buhr, Sam Henry, Jerry Doty, Gary Hazelett, Ron Guthier, Steve Hoetzer, Larry Hanefeld.
BOTTOM ROW: Jerry Mowery, Manager; Earl Lepper, Dave Loeffler, Bill Brigham, Byron Simmons, Jerry Freewalt, Tim Gratz, Dick Henry, Joe McVoy, Stephen Strole, Jerry Harkenrider, Jim Martin.

1958 TRACK RECORD

New Haven	89 1/2		Bluffton		19 1/2
New Haven	92		Decatur		17
New Haven	83 5/6		Kendallville		25 1/6
New Haven	86		Central Catholic		23
New Haven	63		Garrett		46
New Haven	57 1/2	Warsaw	53 1/2	Columbia City	26

New Haven Relays	First Place	54 points
NEIAC	First Place	70
North Side Relays	Fifth Place	26
Sectional	Fourth Place	16 1/2
Regional	Eleventh	4

NEW RECORDS

Shot Putt	Leon Wattenbarger	49 ' 5 1/4"
High Hurdles	John Davis	15.6 sec.
Broad Jump	John Davis	20' 5"
Mile Relay	Sam Henry Jerry Doty Bob Frisby Dale Buhr	3:39:5

SECTIONAL....Qualified Dale Buhr, 100 and 220 yd. dashes
Sam Henry, 220 yd. dash
Bob Frisby, 440 yd. Dahs

REGIONAL..Qualified Dale Buhr for the State Track Meet in the 100 and 220 yd. dashes.

TOM'S TV & APPLIANCES, 715 Broadway, New Haven.

TRACK

1958 TRACK QUEEN AND ATTENDANTS

Janet Schmidt, Joanne Werling, Pat Herber (queen), Elaine Werling, Pat Stoneburner.

THE 1958 TRACK SENIORS

John Smith, Dale Buhr, Sam Henry, Gary Lambert, Bob Frisby, Mike Bobilya, John Davis, Leon Wattenbarger.

TRACK

Dale Dumford--John Davis

Dale Buhr was awarded the first blanket in the history of New Haven High School. This blanket is the highest award presented to an athlete. The qualifications for a blanket are nine varsity letters. Dale took part in Football, Basketball, Track, and Baseball all four years and won a total of twelve letters. This is more than any other athlete has won in the past.

Congratulations, Dale Buhr!!

V. E. AMSTUTZ & SONS, INC., Box 117, Leo, Indiana
Plumbing, Heating & Wiring

TRACK ACTION

The Last Curve!

Victory!

Take Your Marks!

In The Lead!

BASEBALL

1958 BASEBALL RECORD

New Haven	10	Bluffton	1
New Haven	5	Kendallville	0
New Haven	2	Columbia City	1
New Haven	14	Concordia	2
New Haven	1	Decatur	3
New Haven	6	Decatur	5
New Haven	3	Bluffton	2
New Haven	6	Columbia City	5
New Haven	13	Concordia	3
New Haven	5	Kendallville	0
TOTAL	64	TOTAL	22

The 1958 baseball team had a record of 9 wins and only one loss. With this record the team captured the NEIAC championship. In the past four years the baseball teams have compiled a record of 35 wins and only 7 losses.

Only three boys were lost by graduation last spring. They were: Gary Ronberg, pitcher and shortstop; Ron Renier, catcher; and Dale Buhr, first baseman. Despite these losses, Coach Paul Armstrong expects another good season in 1959.

GAIL J. ROE, Real Estate Broker T-7610
Representative of Designers, Builders, Subdividers

BASEBALL

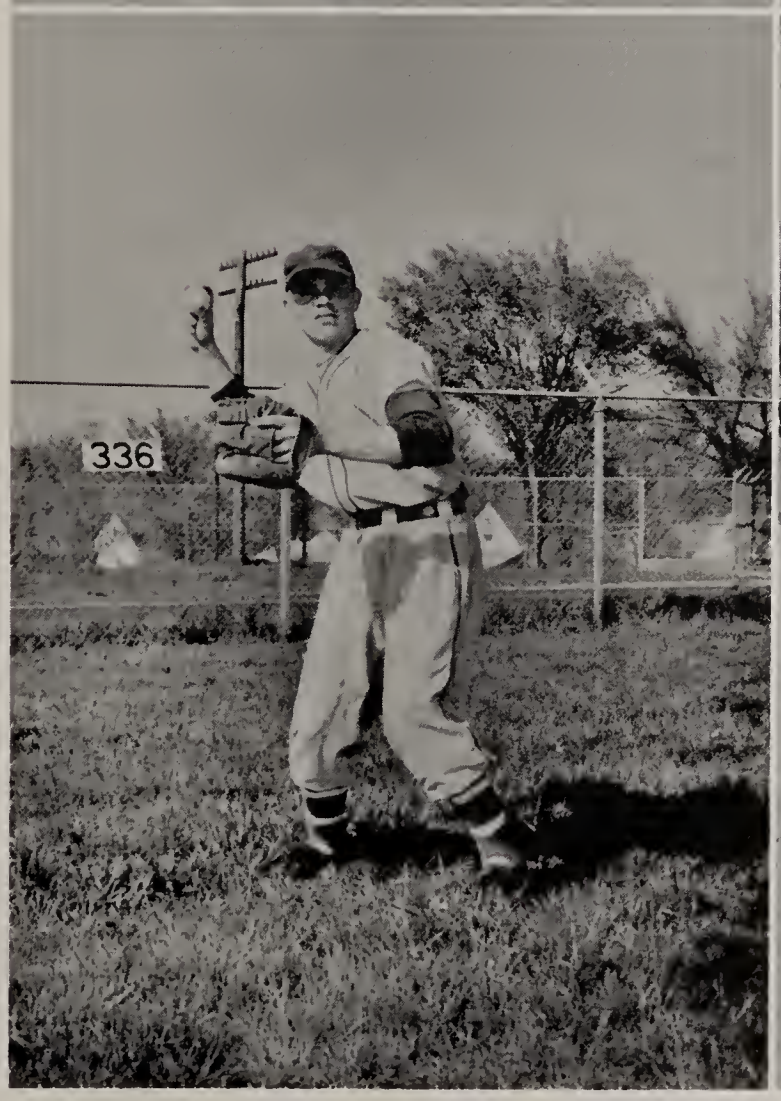

TOP: Dick Renier
BOTTOM: Al Hermann

TOP: Dave Dumford
BOTTOM: Gary Kummer

BASEBALL

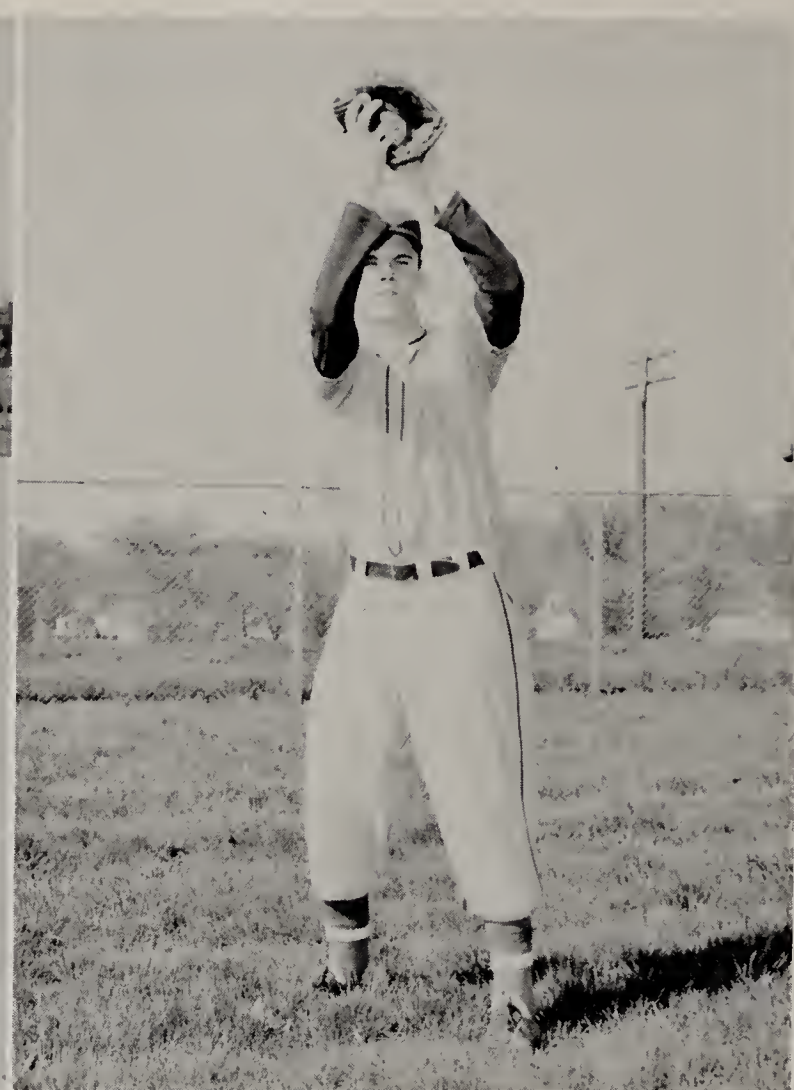

TOP: Steve Schroeder
BOTTOM: Lee Nickerson

TOP: Gordon Wood
BOTTOM: Ed Herman

NEW HAVEN LOCKER RETAIL MARKET, New Haven, Indiana

BASEBALL ACTION

Gary Ronberg

Ron Renier

Dale Buhr

The Bench

BYROADE BROS. SIDING & AWNING SALES H-9323
4715 Wayne Trace, Fort Wayne, Indiana

INTRAMURAL

Horseshoe

Archery

Cross Country

Flag Football

Golf

NEW HAVEN BAKERY, 829 Main Street, New Haven, Indiana Phone 5533

C A P E R S

JUNIOR PROM

QUEEN: Joanne Werling

KING: Ronnie Gunthier

The 1958 Prom Court

Compliments of NEW HAVEN SURPLUS STORE

JUNIOR PROM

CROWNBEARERS: Bonnie Hunnings, Neal Augenstein

1958 KING AND QUEEN: Judy Herbst, Stan Pickett

Dancing at the Prom

CENTRAL PLYWOOD & DOOR K-6201 4111 Oxford, Fort Wayne, Indiana

SNOWBALL HOP

The annual Snowball Hop, sponsored by the Student Council, was held December 6, of last year. The theme was "Serenade of the Stars" and the music was furnished by Dick Brown and his orchestra.

MOON PRINTING COMPANY, New Haven, Indiana

SNOWBALL HOP

Student Council sponsors take a moment out for relaxation. Left to right are: Arthur Lloyd, Lois Sidell, and Michael Bonahoom.

I wonder where the girls are?

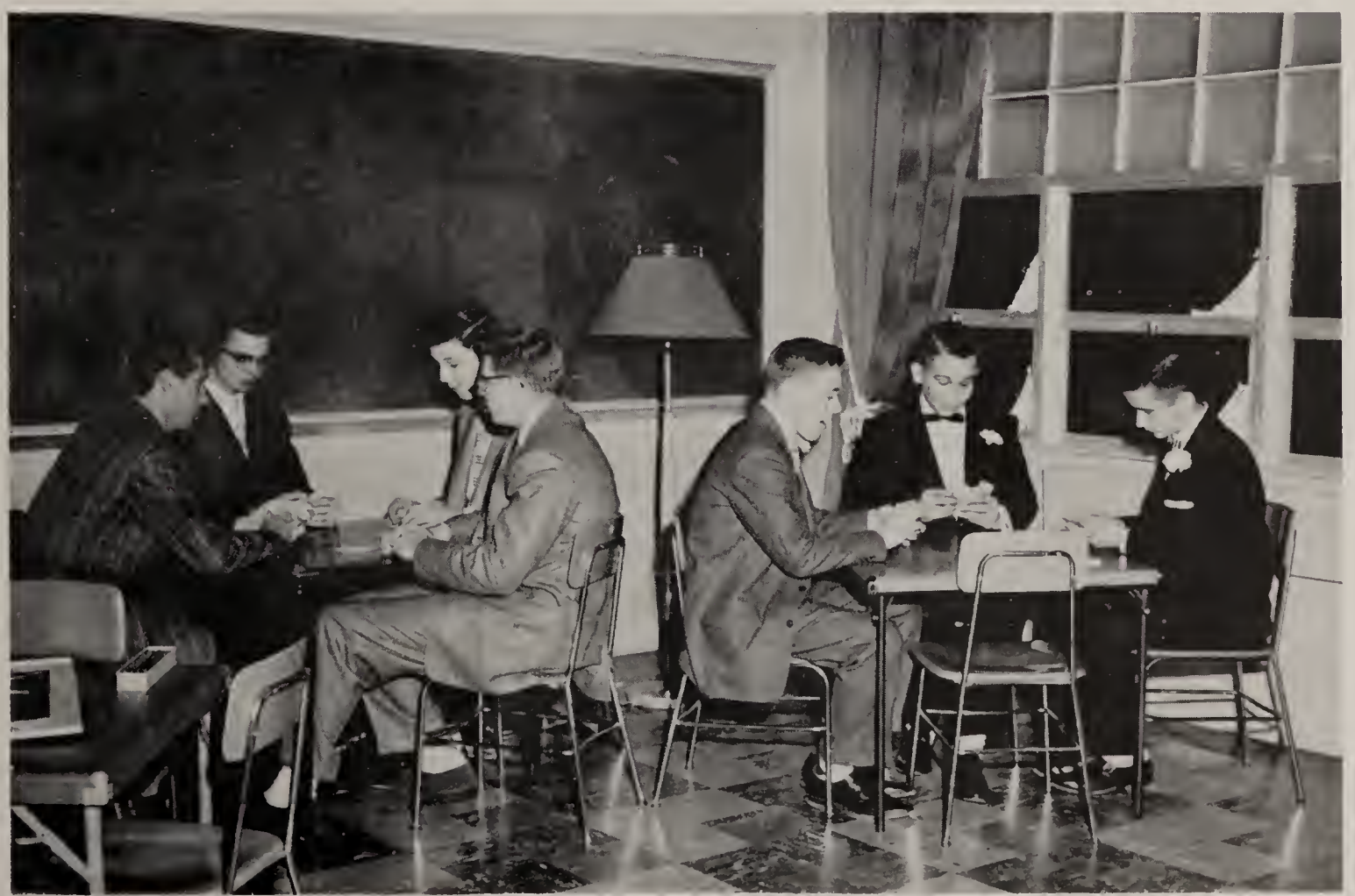

HERFF JONES COMPANY

CLASS TOURNEY

Freshmen

Sophomores

The boys final game of the 1958 Class Tourney was captured by the Juniors. It was the second straight year in which the class of '59 had taken the final game. In the overall point total, which included sportsmanship, attendance, response to cheers, and decoration, the Class of '61 was declared the winner.

Juniors

Seniors

GRABILL HARDWARE, Grabill, Indiana
"A good place to trade since 1930"

FACULTY SNAPS

SNAPS

'62

CLASS OF

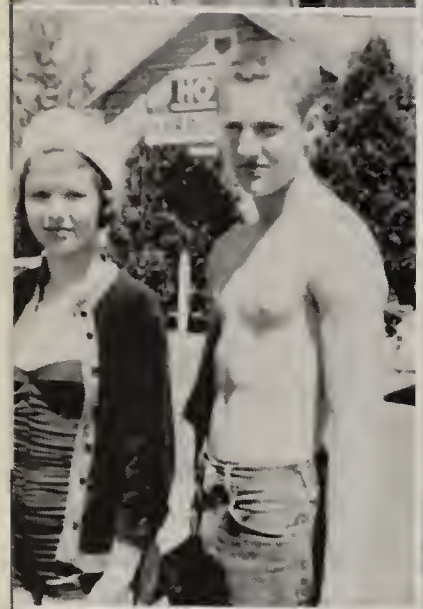

’61

CLASS OF

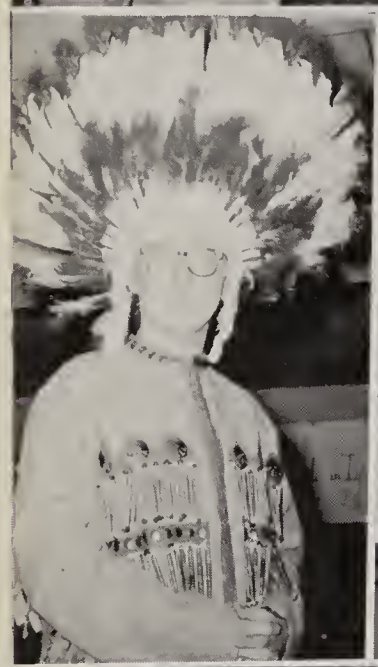

’60

CLASS OF

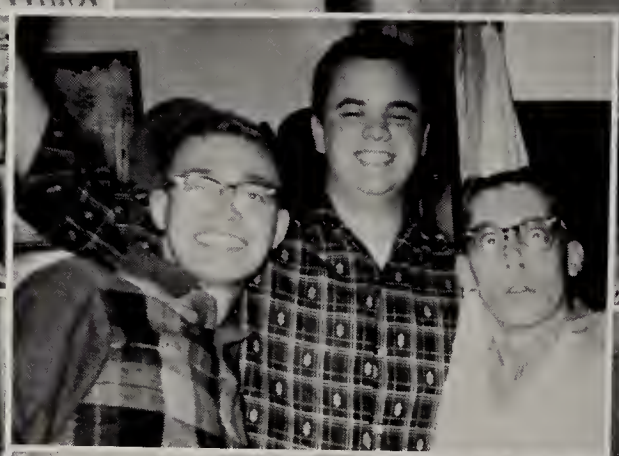

'59

HERE . . . . . .

One of our finest assembly programs this year featured the appearance of Lee Wallard, former "500" winner. He emphasized the importance of safe driving, not only on the 2 1/2 mile oval, but also on the highway.

Student teachers, Jim Jacobs and Paul Goeglein, illustrate two fundamental equations of their chosen professions.

Our winners, Dahl Black, Susan Moody, Jeanne Fruchey, and Janice Chausse, admire the trophy they won for our school in our own New Haven Speech Tournament.

. . . . . AND THERE

During the first basketball pep session, Jerry Daniels offers a "live" good luck token to Coach Norm Ellenberger, wishing him and the team a successful season.

Following our county tourney victory, Lani Norton, who was unable to play this year because of a back injury, takes his turn in cutting down the nets.

Coach Ellenberger might be timing Gary Kummer, who takes his turn at the mike, during the pep rally following our county tourney victory.

TERRY EUGENE WICK

"Twick"

Pep Club 2; Intramural 1; Football 1; Bowling 2; Letterman's Club 1; Latin Club 4, Consul 4; Science Club 3, 4; FTA 2, 3; Hi-Y 2, 3, 4, Chapain, 3, President 4; Choir 3; NFL 3, 4; Masque and Gavel 3, 4; Student Council 3, Vice-president 3; Mirage 3; Class President 3, 4. Ambition: "Jo" 'til I find "McKee" to my heart. "Click with Wick."

RONNIE EDWARD GUTHIER

"Ron"

Intramural 1, 2; Football 1, 2, 3, 4; Wrestling 2; Track 1, 2, 3, 4; Letterman's Club 1, 2, 3, 4, Secretary 3, President 4; Junior Red Cross 2, 3, 4; Band 1, 2, 3, 4, Assistant Quartermaster 3, Quartermaster 4; Prom King 3; Class Treasurer 2, Class Vice-president 4. Ambition: Be a bachelor and own a Colorado ranch with five beautiful maids.

WANDA IRENE YODER

"Yo"

SSS 1, 2, 3, 4; Pep Club 4; Intramural 1; GAA 1; Masque and Gavel 2, 3, 4, Secretary 3, Vice-president 4; Student Council 4; Mirage 4, Faculty Editor 4; National Honor 3, 4, Secretary-treasurer 4; Class cheerleader 3; Class Secretary 3, 4. Ambition: Be successful and tame the big, "Bade" wolf. "Do you know what I mean?"

DIANE MAXINE DEITSCHEL

"Deitch"

SSS 1, 2, 3, 4; Pep Club 1, 2, 3; Intramural 1, 2, 3, 4; GAA 1, 2, 3, 4, Treasurer 3, 4; Freshman cheerleader; Reserve cheerleader 2; Cheerleader 4; Prom Attendant 3; Class Treasurer 1, 3, 4. Ambition: Secretary. "I get the 'Willies' on the Moeller Road."

SENIOR OFFICERS

SENIOR CLASS HISTORY

In September of 1955, 190 of us entered New Haven. The future looked bright to us, and we felt that we had nothing to lose and everything to gain. Also we felt proud to be the first class to start its four years in the new building.

During our first two years Al Hermann was our able leader. Also during this time were the usual initiations, class tourneys, and parties.

Terry Wick has guided us the last two years through all the Prom worries and Commencement woes.

Four years ago most of us thought we would never make it to be Seniors. But 147 of us did, and it is with many memories of "Old New Haven" that we leave these hallowed halls to go out and face the world.

RUDY'S New Haven, Indiana

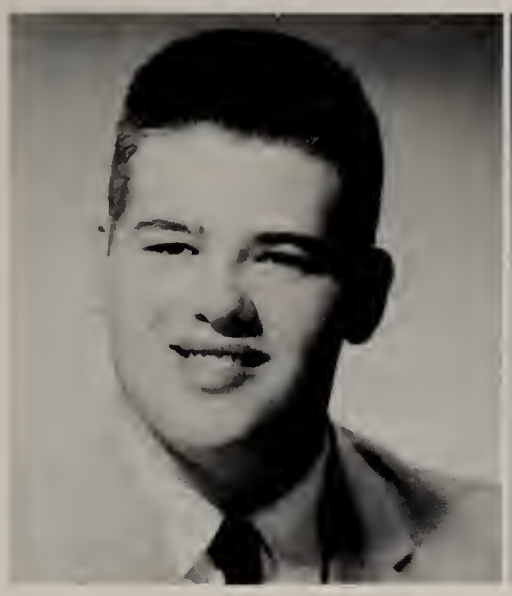

TERRY GENE AESCHLIMAN

"Tiny"

Attended Western Hills High School, Cincinnati, 1, 2; Football 3. Ambition: College and get the most for the least. "No kidding."

DONALD EUGENE AHR

"Don"

Wrestling 2; Baseball Manager 1; Intramural Manager 1, 2. Ambition: Accountant.

PHILIP EUGENE APPLEGATE

"Phil"

Youth for Christ 3. Ambition: Own a faster car than Roger owns.

ALMA RUTH ARTMAN

SSS 2, 3, 4; Band 4. Ambition: Secretary.

SANDRA SUE AUGENSTEIN

"Sandy"

SSS 1, 2, 3, 4, Treasurer 3, President 4, Sunshine Camp 4; Pep Club 1, 2, 3; GAA 1, 2, 3; Freshman cheerleader; Reserve cheerleader 2, 3; Student Council 2, 3, Secretary 2; Mirage 3, 4; National Honor 3, 4. Ambition: Receive a feeling of satisfaction from everything I do.

CAROLE JEAN BADE

"Jean"

SSS 1, 2, 3, 4; Science Club 4; Junior Red Cross 1, 2, 3, 4, Secretary-treasurer 2, Vice-president 4, Training Camp 2; FTA 1, 2, 3, 4; Band 1, 2, 3, 4; Marching Band 1, 2, 3, 4, Secretary 4; Girls' State 3. Ambition: Take one pair of pajamas to a slumber party. "Oh, pot!"

ETHEL MAE BAHDE

SSS 1, 2, 3, 4; Pep Club 3; GAA 1, 2, 3, 4; Mirage 4. Ambition: Be a success in everything I do.

JAMES ALLEN BEARMAN

"Jim"

Intramural 1, 2, 3, 4; Glee Club 4; Choir 3, 4; Band 1, 2, 3, 4, Band Council 4; Dance Band 1. Ambition: Become a "hep-cat" entertainer. "Don't let it bother you."

NEW HAVEN AUTO RENEWAL
24-Hour Wrecker Service

RONALD L. BENDER

"Ron"

Attended North Side High School, Fort Wayne, 1; Intramural 2, 3; Baseball Student Manager 2. Ambition: Find my grammar book.

ROGER DEAN BENZINGER

"Rog"

Ambition: Own the fastest car in Fort Wayne.

CAROL ANNE BOEHM

"Marcy"

SSS 1, 2, 3, 4; GAA 1, 2, 3, 4; Science Club 3. Ambition: Become a math teacher. "Now or never."

CAROL JOAN BONJOUR

"Frenchy"

SSS 1, 2, 3, 4; Intramural 1, 2; GAA 1, 2. Ambition: Be a good beautician and a good wife. "A little luck can go a long way."

GLORIA ANN BORK

SSS 1, 2, 3, 4. Ambition: Travel and stay single.

NORBERT JOSEPH BOWERS

"Nubby"

Ambition: Become a "wheel."

JOYCE EMILY BOWSER

"Joy"

SSS 1, 2, 3, 4; Pep Club 1, 2, 3, 4; Intramural 1, 2, 3, 4; GAA 1, 2, 3, 4, Point Recorder 4; Mirage 4. Ambition: Time will tell.

LEE ROY LYNN BRUECK

Intramural 1, 4; FFA 3, 4; Choir 1, 2, 3, 4, Assistant Librarian 4; Masque and Gavel 2, 3. Ambition: Farmer.

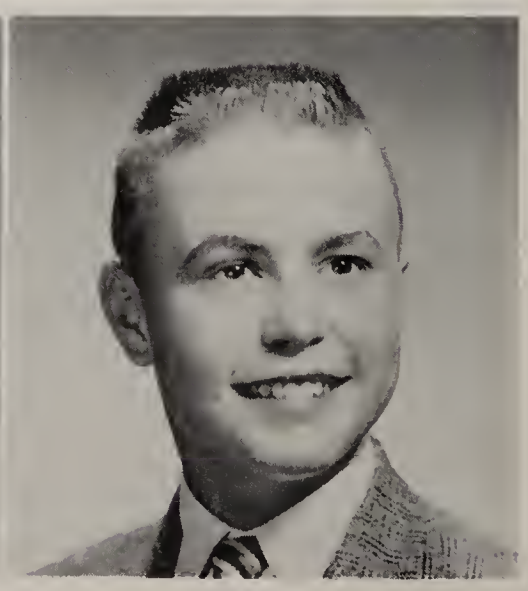

HARLAN IMPLEMENT SALES, Harlan, Indiana
Your Allis-Chalmers Dealer

CAROL HELEN BRYAN

SSS 1, 2, 3, 4; Pep Club 1, 2, 3, 4; Intramural 1, 2, 3, 4; GAA 1, 2, 3, 4; Mirage 4, Girls' Sports Editor 4; National Honor 4. Ambition: Live, love, laugh, and be happy.

CLARENCE GEORGE BUNCH

Latin Club 1, 2. Ambition: Air Force officer.

H. MICHAEL CASE

"Mickie"

Intramural 1, 2, 3, 4; Latin Club 3, 4; FTA 2; Golf 2; Hi-Y 4; Choir 4; Band 1, 2, Sergeant 1; Student Council 4; Boys' State 3. Ambition: Go to the Air Force Academy--then raise a family.

MARY JO CLINE

"Toots"

Attended Concordia High School, Fort Wayne, 1, 2; SSS 3, 4; Science Club 3, 4; Junior Red Cross 3, 4, Court Reporter 3, 4; FTA 3, 4. Ambition: Make my future English students love me and English!

JEANETTE MARIE CONRAD

"Jeanie"

SSS 1, 2, 3, 4; Pep Club 1, 2, 3, 4; Intramural 1, 2, 3, 4; GAA 1, 2, 3, 4; Future Nurses 3, 4; Librarian 4. Ambition: Career in nursing. "Hitch your wagon to a star."

MARLIN LEROY CULY

"Curly"

FFA 1, Choir 3, 4. Ambition: Be a dirt farmer on 1,000 acres.

NORWOOD ROSCOE CUMMINS

"Mike"

Intramural 1, 2; Cross Country 1; Track 1, 2. Ambition: Be a success. "Let's flag Bob."

THOMAS SYLVESTER CUNNINGHAM

"Tom"

Football 1, 2; Wrestling 2; Letterman's Club 1, 2. Ambition: Civil engineer.

MELVIN WITMER, 4312 Spanish Trail, Fort Wayne, Indiana T-0812

"Builder and Subdivider of Hacienda Village"

JERRY LEE DANIELS

Latin Club 3, 4, President 3; Football 1, 2, 3, 4; Wrestling 1, 2, 3; Track 1, 2; Letterman's Club 1, 2, 3, 4; Hi-Y 2, 3, 4, Sergeant at Arms 4; Band 1, 2, 3, 4; Ambition: Live for a long, long time.

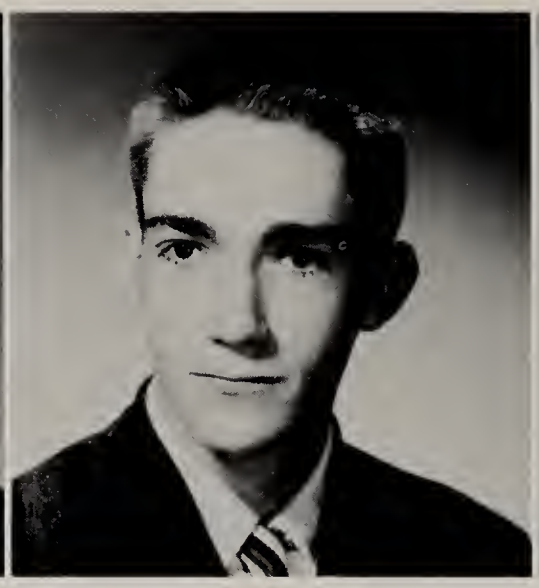

JAMES N. DAVIS

"Jim"

Ambition: Be a success at being a success. "Oh, boy."

DONALD WAYNE DeCAMP

"Don"

FFA 1, 2, 3; Secretary 1; Reporter 2; Junior Red Cross 2, Reporter 2. Ambition: Get the most for the least.

FRED RAYMOND DRAYER

"Freddie"

Intramural 1, 2, 3; Science Club 4; Junior Red Cross 4; Hi-Y 2, 3, 4, Treasurer 3, 4; Football 1, 2; Wrestling 3; Track 1, 2; Letterman's Club 1, 2; Ambition: Do the best I can and some day acquire my own "Na" in the month of May.

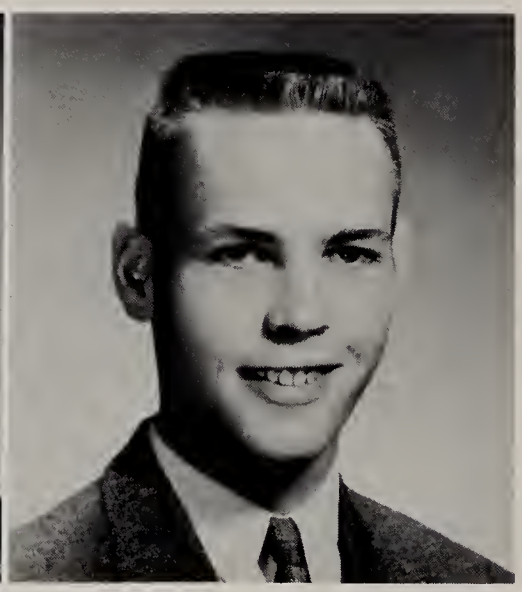

DAVID ALAN DUMFORD

"Dave"

Cross Country 4; Basketball 1, 2, 3, 4; Track 1, 2, 3, 4; Baseball 2, 3, 4; Letterman's Club 1, 2, 3, 4, Vice-president 3, Treasurer 4; Science Club 3, 4; Junior Red Cross 2, 3, 4, President 3, 4; Student Council 3; Mirage 4, Sports Editor 4; Ambition: College. "Better late than never."

DOROTHY LOU EHLE

"Dot"

SSS 1, 2, 3, 4; Pep Club 1; Intramural 1, 2, 3, 4; GAA 1, 2, 3, 4; Band 1, 2, 3, 4; Assistant Librarian 2 Librarian 3, 4; Science Club 4; FTA 3, 4; Ambition: Get a lot done without working too hard. "Sugar Jets."

JACQUELYNN SYLVIA DuMONT

"Pinkie"

SSS 1, 2, 3, 4; Intramural 1; Ambition: Business College--then own the East 30 Drive-In. "For Pete's sake."

LARRY WAYNE EMENHISER

"Emerson"

Intramural 1, 2, 3, 4; Hi-Y 4. Ambition: Be successful in whatever I do. "Where there is a will, there is a way."

ANDY AND ARCHIE'S CITIES SERVICE N.H. 5943
535 Broadway, New Haven, Indiana

JANICE EILEEN EVANS

SSS 1, 2, 3, 4; Intramural 1. Ambition: Be the next "Miss America" and see all the men in the world.

KAREN RUTH EVARD

"Kay"

SSS 1, 2, 3, 4; Pep Club 1, 2, 3, 4; GAA 1, 2, 3; Intramural 1, 2, 3; Future Nurses 3, 4, Secretary 3; Science Club 3; Class cheerleader 2, 3. Ambition: Nurses' training.

GLORIA JANE FORSYTH

"Glo"

SSS 1, 2, 3, 4; GAA 1. Ambition: Secure another ring.

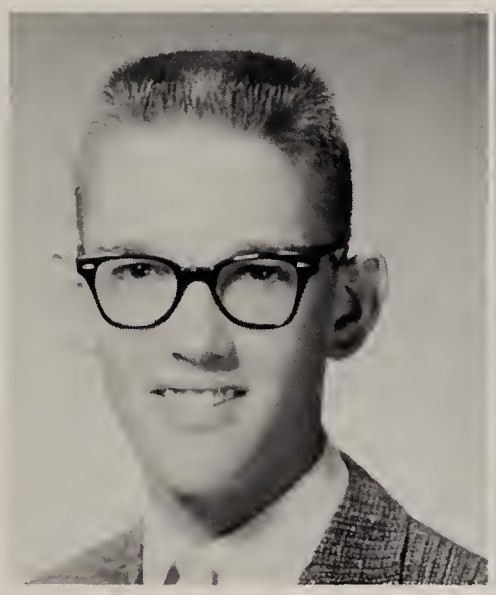

RICHARD LEE FRANCE

"Dick"

Intramural 1, 2, 3, 4; Latin Club 4; Track 1; Baseball 2; Choir 4. Ambition: College.

NICHOLAS JULIUS FRATO, JR.

"Nick"

Intramural 1, 2, 3, 4; Wrestling 3; Science Club 4; Projectionist's Club 1, 2; Electronics Club 4, Vice-president 4; Hi-Y 4. Ambition: Navy--then electronics. "So I see."

WILLIAM B. FRITCHA

"Bill"

FFA 1, 2; Cross Country 4; Basketball 1, 2, 3, 4; Track 1; Letterman's Club 1, 2, 3, 4; Prom Attendant 3; Student Council 1. Ambition: Go steady for four years.

PAUL EDWARD FROCK

Science Club 3, 4; FTA 2, 3, 4, Vice-president 3; Hi-Y 2, 3, 4; Mirage 2, 3, 4; National Honor 3, 4. Ambition: College--live and learn. "What do you think?"

JEANNE ETHELYN FRUCHEY

"Fruch"

SSS 1, 2, 3, 4; Pep Club 1, 2, 3; GAA 1, 2, 3, 4, Secretary 4; Science Club 3, 4; Choir 2, 3, 4; NFL 4; Masque and Gavel 3 4; Class cheerleader 1; Cheerleader 2, 3, 4. Ambition: Find the right climate.

MURPHY INSURANCE CENTER, 626 Broadway, New Haven, Indiana N.H. 4843

"For Friendly Insurance Service"

KAY JUDY GEORGE

"George"

SSS 1, 2, 3, 4; Intramural 1; Band 1, 2, 3, 4, Band Council 4. Ambition: Become a head bookkeeper at Internation Harvester with Larry. "Oh, you didn't!"

JERRY LEE GEPHART

"Skip"

Attended South Side High School, Fort Wayne, 1, 2. Ambition: Graduate from high school.

DENNIS ADRIAN GIRARDOT

"Denny"

Intramural 1, 2. Ambition: Be the world's most carefree bachelor until something better comes along.

NADINE ELSA GLIEDT

"Na"

SSS 1, 2, 3, 4; Pep Club 1, 2; G AA 1, 2; Mirage 4; National Honor 3, 4. Ambition: Possess my own washer and "Drayer." "Oh, Freddie!"

BONNIE VIRGINIA GOEGLEIN

"Bon"

SSS 1, 2, 3, 4; Pep Club 2; Intramural 1, 2, 3, 4; GAA 1, 2, 3, 4. Ambition: Work in an office with a handsome bachelor boss. "Ah, come on!"

JAMES C. GOEGLEIN

"Jim"

Intramural 1, 2, 3, 4; FFA 1, 2, 3, 4. Ambition: Be a successful farmer. "How about that!"

TIM LAVON GRATZ

Intramural 1, 2, 3, 4; Cross Country 4; Wrestling 2, 3, 4; Track 1, 2, 3, 4; Letterman's Club 1, 2, 3, 4. Ambition: Rich bachelor.

THOMAS KENNETH GROSS

"Tom"

Intramural 1, 2, 4; Glee Club 1, 2, 4; Choir 1, 2. Ambition: Electrical engineer. "Neater than a peanut!"

THE V. M. SHOE STORE, 501 Broadway, New Haven, Indiana
"Shoes for the Family"

GEORGE ROBERT HANDLIN

"Butch"

Intramural 3; Science Club 3, 4; Band 1, 2, 3, 4, Captain 4. Ambition: Tell the truth about my dates.

MICHAEL PAUL HARDING

"The Shadow"

Cross Country 4; Football 1, 2; Basketball 1, 2; Track 1, 2, 4; Letterman's Club 1; Science Club 3, 4; Hi-Y 2, 3, 4, Vice-President 4; Student Council 2, 4. Ambition: Stay a bachelor as long as I can.

JOHN STEPHEN HARRIS

"Harry"

Intramural 1, 2, 3, 4; Spanish Club 1, 2; Science Club 3, 4; Hi-Y 3, 4; NFL 4; Masque and Gavel 2, 3, 4, President 4. Ambition: Say "Point of order" at the right time and get credit for it.

DENNIS WILLIAM HARTMAN

"Den"

Attended Shawnee High School; Intramural 3, 4; Glee Club 3, 4; Hi-Y 4. Ambition: College--newspaper work and travel around the world.

GARY LEE HAZELETT

Intramural 1, 2, 3, 4; Football 2; Track 1, 2, 3, 4; Letterman's Club 1, 2, 3, 4; Science Club 3, 4. Ambition: College--then engineering.

SALLY SUE HECK

Attended Elwood High School, Elwood 1, 2, 3; SSS 4; Pep Club 4. Ambition: Remember last names. "Oh, H.....eck!"

EDWARD ARTHUR W. HERMAN

"Eddie"

Football 1; Basketball 1, 2; Track 1; Baseball 1, 2, 3. Ambition: Meat cutter "Keep that "50" Ford rollin!"

ALFRED L. HERMANN

"Fritz"

Cross Country 4; Basketball 1, 2, 3, 4; Track 1; Baseball 3; Letterman's Club 1, 2, 3, 4; Science Club 3, 4; Prom Attendant 3; Class President 1, 2; National Honor 3, 4. Ambition: College.

PARKER'S SHELL SERVICE, 536 Lincolnway, New Haven, Indiana

Goodyear Tires, Batteries, and Accessories

DAVID ALLEN HIEBER

"Dave"

Glee Club 1, 2, 3, 4; FFA 1, 2, 3, 4, Treasurer 1, 2; Choir 1, 2, 3, 4; Mirage 1. Ambition: Make a million telling jokes.

DONALD WILLIAM HITZEMAN

"Hitz"

Intramural 1; Science Club 3, 4; Electronics Club 4, President 4. Ambition: Electronic engineer. "Eureka!"

TERRY LEON HOLSTON

"Leon"

Intramural 2, 4; Glee Club 3, 4. Ambition: Get an "A" from Mr. May on my term paper.

MARY CHARLENE INMAN

"Char"

SSS 1, 2, 3, 4; Pep Club 4; Intramural 1; GAA 1, 4; Librarian 3, 4; Mirage 4. Ambition: Success and happiness in the business world. "How about a highlight--Miller, that is."

ROBERT LEE JEFFERY

"Jeff"

Intramural 1, 2, 3, 4; FFA 1, 2; Golf 2. Ambition: Accountant. "Not respectable."

CAROL SUE JOHNSON

"Suzie"

SSS 1, 2, 3, 4; Intramural 1, 2; GAA 1, 2; Future Nurses 3, 4; Science Club 4, Medical Division, President 4; Band 1, 2, 3, 4. Ambition: Be a registered nurse and then hope to . . . ."What a riot!"

TANYA LUCILLE KESKE

"Pinky"

SSS 1, 2, 3, 4; Pep Club 3, 4; Intramural 1, 2, 3; GAA 1, 2, 3, 4; Future Nurses 3, 4; Science Club 3. Ambition: Marry a millionaire so I can have a big house with a lot of bathrooms. "Sure hope Larry makes a million."

ROBERT LEE KERNS

"Little Bob"

Science Club 3, 4. Ambition: Electrical engineer.

T. YODER—BUILDER T-7811

JACQUELINE SUE KESTNER

"Jackie"

SSS 1, 2, 3, 4; Pep Club 2, 3, 4; Intramural 1, 2, 3, 4; GAA 1, 2, 3, 4; Training Choir 1; Librarian 3. Ambition: Only time will tell..... My future is in God's hands. "Oh, why am I so stupid?"

SUZANNE DOROTHY KNIPSTEIN

"Suzy"

SSS 1, 2, 3, 4; Pep Club 1, 2; Intramural 1, 2; GAA 1, 2; Librarian 4. Hair stylist. "Oh, to be different!"

JOSEPH EDWARD KOHR

"Joe"

Football 1, 2; Wrestling 1, 2; Letterman's Club 3, 4; Science Club 3, 4. Ambition: Make a hot one out of my "Chev." "Take it easy."

GARY KENT KUMMER

"Ramar"

Football 1, 2, 3, 4; Basketball 1, 2, 3, 4; Track 1; Baseball 1, 2, 3, 4; Letterman's Club 1, 2, 3, 4; Science Club 3, 4; Student Council 1, 2. Ambition: From the Air Force to the jungle. "Don't worry about me."

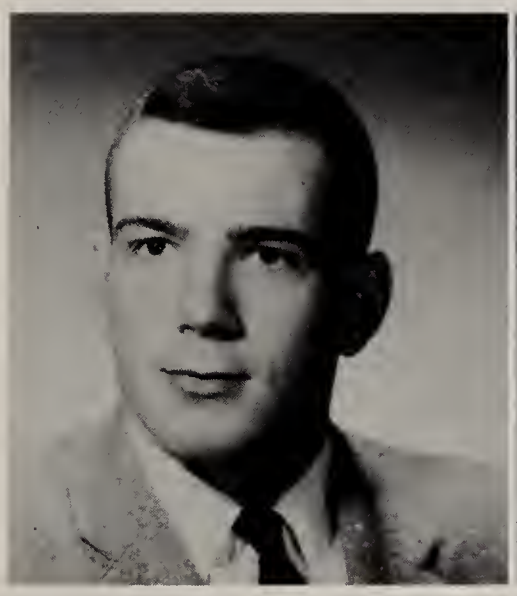

LARRY EDWARD LAHRMAN

"Lawrence"

Science Club 3, 4; Hi-Y 4; Band 4. Ambition: Be real "George." "Turn out the lights and see what happens."

DAVID ALLEN LAKE

"Dave"

Intramural 2, 3, 4; Glee Club 4; Science Club 3, 4; Junior Red Cross 1; Hi-Y 3, 4; Football 1; Wrestling 1; Track 1; Band 1, 2, 3. Ambition: College.

SHARON ANN LAMPKINS

"Sharon"

SSS 1, 2, 3, 4; Pep Club 4. Ambition: Be a good secretary. "Jumping Jupitor!"

PATRICIA LEE LANTZ

"Trish"

SSS 1, 2, 3, 4; Pep Club 1, 2, 3, 4; GAA 1, 2, 4; Mirage 4. Ambition: Fly over the rainbow and never look back. "Indubitably."

ORVILLE STURM, Auctioneer and Real Estate N.H. 4663

J. WILLIAM LEISEN

"Bill"

Football 1, 2, 3, 4; Wrestling 2; Track 1, 2; Letterman's Club 1, 2, 4; Science Club 3, 4; Hi-Y 2, 3, 4. Ambition: Have any ambition.

MARY MAE LEISTNER

"Poodles"

SSS 1, 2, 3, 4; Intramural 1; GAA 1; Future Nurses 3; Librarian 4. Ambition: Airline Hostess and then who knows?

SANDRA JEAN LEPPER

"Sandy"

SSS 1, 2, 3, 4; Pep Club 2; Intramural 1, 2; GAA 3; Future Nurses 3, 4, Vice-president 3, President 4; Science Club 4; Mirage 4; National Honor 3. Ambition: Nursing and then live near a "Del." "No Kiddin!"

ANNETTE ELLEN LOMONT

SSS 1, 2, 3, 4; Pep Club 1, 2, 3, 4; Intramural 1, 4; GAA 1, 4; FTA 3, 4, Secretary 4; Training Choir 1; Mirage 4, Typist 4; Librarian 4. Ambition: Find my Fred. "Don't bither me a bot!"

PHYLLIS ANNE LOMONT

SSS 1, 2, 3, 4; Pep Club 3, 4; Intramural 1; GAA 1; Future Nurses 3, 4. Ambition: Be a nurse and marry a rich doctor. "I don't know.

CAROL LONGARDNER

SSS 1, 2, 3, 4; Intramural 1, 2; Pep Club 2, 3, 4; Masque and Gavel 3, 4, Treasurer 4; NFL 4; Student Council 1, 2, 3; Mirage 3, 4; Senior Editor 4; National Honor 3, 4, Vice-president 4; Girls' State 3; Prom Attendant 3. Ambition: Be an old maid with Sue and help run that boarding house. "Can you imagine that!"

MAX EUGENE LOUDEN

Intramural 1; Hi-Y 2, 3, 4; Choir 4; Band 4. Ambition: Own the biggest drive-in in Indiana. "Fine."

RICHARD PAUL LOUDEN

"Dick"

Intramural 1, 2, 3, 4. Ambition: Own a custom shop. "Could be!"

D. O. McCOMB & SONS, 1140 Lake Avenue, Fort Wayne, Indiana A-2182
Funeral Directors and Ambulance Service

RAY MARTIN McFETERS

"Huxley"

Attended Xinia Woodrow Wilson High School Xinia, Band 4; Ambition: Millionaire by marriage.

JOYCE ANN McKEE

"Jo"

SSS 1, 2, 3, 4; Pep Club 1, 4; Intramural 1; GAA 1; Junior Red Cross 4; Librarian 4; Mirage 4; Ambition: Be a magician and know one good "Twick." I can hardly wait."

DOUGLAS JOHN MAYER

"Doughie"

Football 1, 2, 3, 4; Basketball 1, 2; Track 1, 2; Letterman's Club 3, 4; Hi-Y 2, 3, 4; Student Council 4. Ambition: Me worry? "Crazy."

BEVERLY JEAN MEYER

"Bev"

SSS 1, 2, 3, 4; Pep Club 4; Intramural 1, 2; GAA 1, 2; Ambition: Secretary. "Silence is golden."

ANTHONY MICELI

"Tony"

Attended Marmion Military Academy 1, 2; Wrestling 3; Track 3; Color Guard 3, 4; Mirage 4; Ambition: Be the world's "Spaghetti King." "Be ashamed to die until you have won some victory for humanity."

SUSAN KAY MOODY

"Sue"

SSS 1, 2, 3, 4; Pep Club 1, 2, 3, 4; GAA 1, 2; Librarian 4; Junior Red Cross 1, 2, 3, 4, Vice-president 2, 3, Secretary-treasurer 4; FTA 2, 3, 4, Secretary 3; NFL 4; Student Council 2, 3, Treasurer 3; Mirage 3, 4, Senior Editor 4; National Honor 3, 4; Prom Attendant 3; Ambition: Be an old maid with Carol and help run that boarding house. "People just don't do things like that."

LEROY WAYNE MOSHER

"Slim"

Intramural 1, 2, 3, 4; FFA 1, 2, 3, 4; Youth for Christ 3; Ambition: Go out West and buy a ranch.

DAVID EDWIN MURRELL

"Tarzan"

Intramural 2; Football 1, 2, 3; Letterman's Club 1, 2, 3; Hi-Y 2, 3, 4; Ambition: Own an "all girl" army. "If anybody can do it, Tarzan can."

E. PAUL SCHNEPEL—Insurance

WAYNE LOUIS MUSATICS

"Hotlips"

Attended Eaton High School, Eaton 1, 2; Hi-Y 4; Youth for Christ 3, 4; Band 3. Ambition: Minister. "A pretty girl is like a melody--after you marry her, you have to face the music."

BEVERLY ANN NICHOLOFF

"Bev"

SSS 1, 2, 3, 4; Pep Club 1, 2, 3, 4; Intramural 1, 2, 4; GAA 1, 2, 4. Ambition: "Neal" at the alter with certain little "Cub."

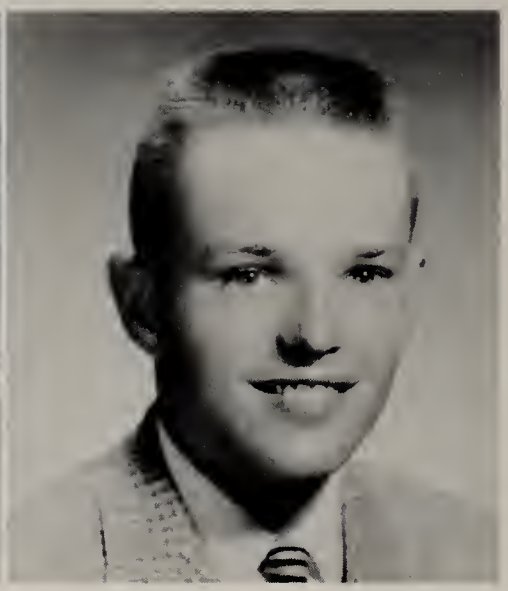

LEE ALLEN NICKERSON

"Nick"

Attended Tech High School, Indianapolis, 1, 2; Cross Country 4; Basketball 3, 4; Baseball 2, 3, 4; Letterman's Club 3, 4; Science Club 3; Mirage 3, 4, Assistant Editor 3, Editor 4; National Honor 3, 4; Prom Attendant 3. Ambition: Be six feet tall.

MARSHA JOAN PARENT

"Joanie"

SSS 1, 2, 3, 4; Pep Club 1, 2, 3; GAA 1, 2, 3, 4; Science Club 3, 4; Masque and Gavel 2, 3, 4, President 4; Choir 4; NFL 3, 4; Student Council 1, 3, Secretary 3; Cheerleader 4; Class Vice-president 1, 3. Ambition: Get somewhere--anywhere--early. "Forget it."

BETH LYNN PARKS

SSS 1, 2, 3, 4; Pep Club 1, 2, 3, 4; Intramural 1, 2, 4; GAA 1, 2, 4; Junior Red Cross 2, 3; FTA 3; Mirage 4, Snapshot Editor 4. Ambition: Secretary.

LOIS MARIE PIPER

"Lo"

SSS 1, 2, 3, 4; Pep Club 3, 4; GAA 1; Choir 1, 2, 3, 4; Band 1, 2. Ambition: Social worker. "Don't look at me."

MARY CATHERINE PAVEY

SSS 1, 2, 3, 4; Band 1, 2. Ambition: Be the only girl to attend Tri-State College. "Well, thanks."

WILLIAM GAYLOR RAMSEY

Football 1, 2, 3; Basketball 1; Track 1, 2; Letterman's Club 1, 2. Ambition: Civil engineer.

EAVEY'S SHOPPING CENTER, Fort Wayne, Indiana

SHIRLEY ANN REINKING

"Breezy"

SSS 1, 2, 3, 4; Pep Club 2, 3, 4; Intramural 1; GAA 1, 2, 3; Librarian 4; Student Council 1; Mirage 4; Ambition: Find the end of the rainbow. "Who?"

RICHARD JOSEPH RENIER

"Rich"

Intramural 1, 2, 3, 4; FFA 1, 2; Sentinel 2; Baseball 1, 2, 3; Letterman's Club 1, 2, 3; Ambition: Take a life-time vacation. "Spend it while you got it -- you can't spent it when you're broke."

STEVEN OWEN RICHHART

"Steve"

Intramural 1, 2; Football 2; Track 1, 2; Letterman's Club 2; Ambition: Race Drive. "Relax, man, here we go."

SUSAN JANE ROBINSON

"Susie"

SSS 1, 2, 3, 4, Secretary 3, Vice-president 4; Pep Club 1, 2, 3, 4, Treasurer 3; Intramual 1, 2, 3, 4; GAA 1, 2, 3, 4, Vice-president 3; Junior Red Cross 2; Choir 1, 2, 3, 4, Assistant Librarian 3, President 4; Student Council 3, 4; Class Cheerleader 1, 2, 3; Ambition: Secretary.

ROSETTA JUNE ROMINES

"Rose"

SSS 1, 2, 3, 4; Ambition: Own a million dollars. "You will never have to look for friends; they will look for you."

LARRY JAMES ROUSSEY

Intramural I, 2, 3, 4; FFA 1, 2, 3, 4; Ambition: Accountant. "It would run better if you put a nickle in it."

DARRELL L. RUDOLPH

"Rudy"

Ambition: Have fun. "That's about the size of it."

WILLIAM EUGENE RUGER

"Bill"

Intramural 1, 2, 3; Ambition: "Loaf and get away with it." It's nice if you can do it.

DONALD JAY RYAN

"Don"

Intramural 1, 2, 3, 4; Pep Club 2; Track 1, Student Manager 3; Letterman's Club 1, 3; Science Club 3, 4. Ambition: Make a million--then retire at 30. "Never give up."

TERRY FREDERICK SAUVE

"Terry"

Ambition: Get on the police force in a warm climate. "You can please some of the people some of the time, but you can't please all the people all of the time."

JERRY WAYNE SCHLAUDROFF

"Pete"

Intramural 1, 2, 3, 4; FFA 1, 2, 3, 4, News Reporter 3. Ambition: Farmer. "Don't tell your neighbor."

ROBERTA JEANNE SCHMIDT

"Bert"

SSS 1, 2, 3, 4; Pep Club 4; Science Club 4; Choir 1; Band 1, 2, 3. Ambition: Keep smiling--it makes people wonder what you're up to.

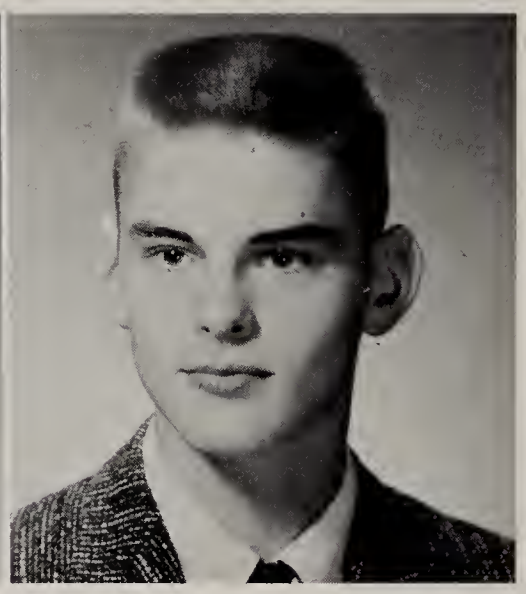

STEPHEN BLAINE SCHROEDER

"Steve"

Intramural 3, 4; Cross Country 4; Football 1, 2; Basketball 1, 2, 3; Track 1; Baseball 1, 2, 3, 4; Science Club 3, 4; Hi-Y 2, 3, 4, Secretary 2, 3, 4; Boys' State 3. Ambition: Make tricycle motors. "No sweat!"

JUDY MARIE SEILER

SSS 1, 2, 3, 4; GAA 1, 2, 3; Mirage 4. Ambition: Be "Witte."

ARLENE KAY SMELL

SSS 1, 2, 3, 4; FTA 2, 3, 4, President 4; Choir 1, 2, 3, 4, Corresponding Secretary 4; Band 1, 2, 3, 4; Mirage 2, 3, 4; NFL 4. Ambition: Live in a "Heavin'" of dreams. "You fool."

CECILIA IRENE SMITH

"Pinkie"

Attended Central High School, Fort Wayne, 1, 2; SSS 3, 4; Librarian 4. Ambition: Be a high school graduate and then . . . ? "Do unto others as you would have them do unto you."

DAN PURVIS—REXALL DRUGS

MARSHALL DEE SNYDER

"Marsh"

Intramural 2, 3; Cross Country 4; Footall 1; Basketball 1, 2, 3, 4; Baseball 2, 3; Letterman's Club 2, 3; Science Club 3, 4; Junior Red Cross 2, 3, 4; Band 1. Ambition: Automotive designer. "Keep fighting for what you want."

RONALD JAY SPRUNGER

"Ron"

Intramural 1, 2; Science Club 3, 4; Hi-Y 3, 4; Chaplain 4; Youth for Christ 1, 2, 3, 4, Vice-president 2, President 3, 4; Student Council 2; National Honor 4, President 4. Ambition: College and engineering, but, most of all, to do God's will.

BETSY LAURA STONE

"Bets"

SSS 1, 2, 3, 4; Pep Club 3, 4; Intramural 1, 2, 3, 4; GAA 1, 2, 3, 4; Student Council 2. Ambition: Stay in home room for full 30 minutes.

DANIEL CLYDE STONE, JR.

"Pebbles"

Intramural 2, 3; Latin Club 3, 4; Bowling 3, 4; Science Club 4; Choir 2, 3, 4; Band 1, 2, 3, 4, Student Conductor 4; Hi-Y 2, 3, 4; NFL 3, 4, Treasurer 3; Masque and Gavel 2, 3, 4. Ambition: Have a blond with blue eyes to count my million that I will earn with my golden trumpet. "How about that --I never forget what I remember."

CAROL LOUISE SQUIRE

"Shorty"

SSS 1, 2, 3, 4; GAA 1. Ambition: Be the best secretary possible.

RUTH ANN SWARTZ

"Ruthie"

SSS 1, 2, 3, 4; Band 1, 2, 3, 4; Mirage 4. Mirage 4. Ambition: Private secretary. "Whatever will be, will be."

LARRY DEE TESTER

Intramural 1, 2, 3, 4. Ambition: Professional accordionist.

WILLARD LEWIS TRAVIS

"Willy"

Pep Club 2; Spanish Club 2; Hi-Y 2, 3, 4; Choir 2; Student Council 1; Mirage 4; Reserve cheerleader 1. Ambition: Own a business that will make me a million in one year.

BYERS BODY & PAINT SHOP Office E-7682 Shop A-7470
Complete Wreck Service

JULIA EVELYN VANKIRK

"Julie"

SSS 1, 2, 3, 4; Pep Club 3, 4; Intramural 1, 2; GAA 1, 2; Junior Red Cross 4; Youth for Christ 4; Choir 4; Mirage 3, 4. Ambition: I just want to dance through life. "May I ask with whom?"

CAROLYN LEE VAUGHN

"CV"

SSS 1, 2, 3, 4; Intramural 1, 2; Pep Club 1, 2, 3, 4; ;GAA 1, 2, 3; Mirage 4. Ambition: Nursing career "It's fabulous."

THOMAS ANDREW VOIROL

"Zorro"

FFA 1, 2, 3, 4. Ambition: Farmer. "If it doesn't work, trade it."

JON PAUL VONDERAU

"J. P."

Intramural 1, 2, 3, 4; Football 1, 2; Track 1, 2; Basketball Student Manager 1, 2, 3, 4; Letterman's Club 1, 2, 3, 4; Hi-Y 2, 3, 4; Mirage 2, 3. Ambition: Architect.

WILLIAM RUSSELL VONDRAN

"Bill"

Football 1, 2, 3, 4; Basketball 1, 2; Wrestling 3; Track 1, 2; Letterman's Club 1, 2, 3, 4. Ambition: Always do my best.

JOANNE LILLIAN WERLING

"Jo"

SSS 1, 2, 3, 4, Publicity chairman 2; Pep Club 1; GAA 1, 2, 3, 4, Secretary 3, President 4; Junior Red Cross 1; NFL 3, 4; Masque and Gavel 2, 3, 4; Mirage 3, 4, High salesman 3; National Honor 3, 4; Reserve cheerleader 1; Cheerleader 2, 3, 4; Track Queen 2; Track Attendant 3; Prom Queen 3. Ambition: Elementary teacher.

JACK K. WEISENAUER

Intramural 1; Science Club 3, 4; Choir 4; Band 1, 2; Masque and Gavel 2, 3; Ambition: Always try to do better than my best. "Where's your attitude, son?"

THOMAS A. WEISMAN

"Tom"

Baseball 1, 2; Letterman's Club 2, 3; Intramural 1, 2, 3. Ambition: Conquer and rule the business world "The first million is the hardest."

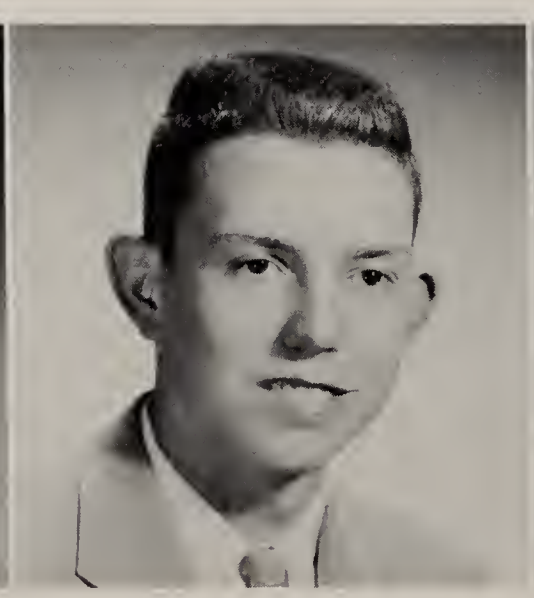

SMITH'S STANDARD SERVICE, 402 Broadway, New Haven, Indiana
Open 7 a.m. to 11 p.m. Phone 2198-300

KENNETH HERBERT WERLING

"Kenny"

FFA 1, 2, 3, 4. Ambition: Be a farmer with a good tractor.

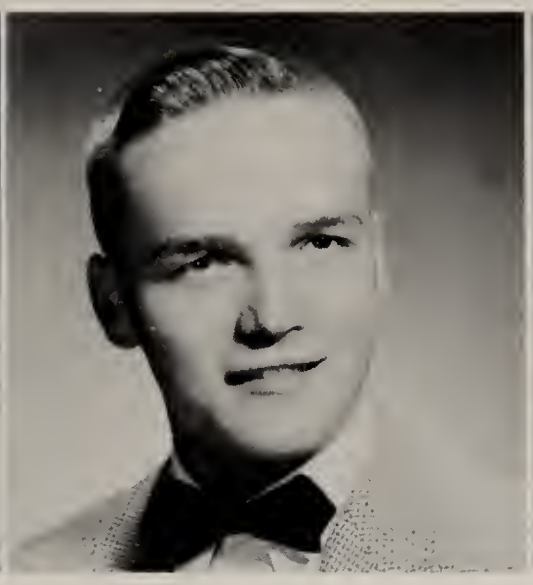

LARRY WAYNE WERLING

Intramural 1, 2, 3, 4. Ambition: Own a "T-bird."

JOHN MIKE WIDMAN

"Woody"

Intramural 1, 2, 3; FFA 1, 2, 3, 4, Secretary 3. Ambition: Forest ranger.

LINDA ROSE WIEDEMANN

"Weitz"

SSS 1, 2, 3, 4; Pep Club 1, 2, 3, 4, Vice-president 3, President 4; G AA 1, 2, 3, 4; Student Council 3, Rep. at large 4; Mirage 4; Class cheerleader 2. Ambition: Be a success at whatever I atempt.

BONNIE LOU WILT

SSS 1, 2, 3, 4; Intramural 1, 2, GAA 1, 2, 3, 4; Future Nurses 3, 4. Ambition: Nursing career.

ROGER LEE WISLEY

"Butch"

Intramural 1, 2; Football 1, 2, 3, 4; Basketball 1, 2, 3, 4; Baseball 1, 2; Track 1, 2; Letterman's Club 1, 2, 3, 4; Science Club 3, 4. Ambition: Beachcomber.

GORDON J. WOOD

"Woody"

Intramural 1, 2, 3, 4; Cross Country 4; Basketball 1, 2, 4; Baseball 1, 2, 3, 4; Letterman's Club 1, 2, 3, 4; Science Club 3, 4. Ambition: Have a million dollars worth of pigeons.

MARY LOU WOODRUM

SSS 1, 2, 3, 4; Pep Club 2; Youth for Christ 4; Mirage 2, 3, 4, Business Manager 4. Ambition: I want a "P. E. F." degree in math.

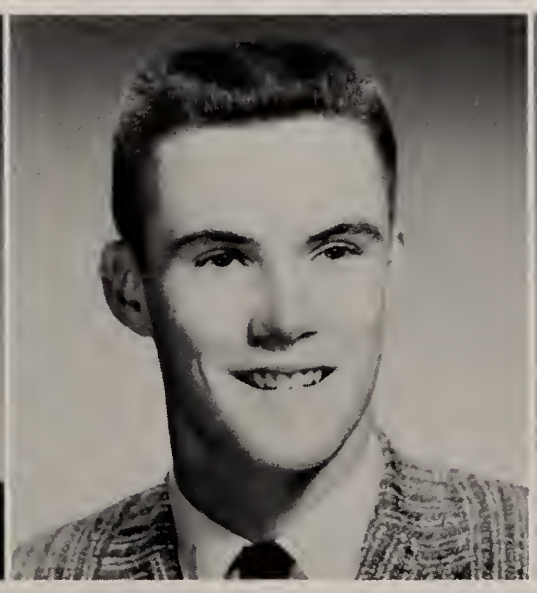

BRIAR ROOM, New Haven, Indiana N.H. 359-300

"Home of Little David"

BRYON WILLIAM ZELT

"Coby"

Intramural 1, 2, 3, 4; Junior Red Cross 1. Ambition: Have the fastest car in the Senior Class.

LARRY LEE ZELT

Intramural 1, 2, 3, 4. Ambition: Anything that comes along. "Oh, is that right?"

RICHARD PAUL ZINK

"Dick"

Intramural 1, 2, 3, 4; FFA 1, 2, 3, 4, Vice-president 3; Ambition: Be the biggest little farmer around.

ROBERT M. ZINK

"Bad Bob"

Intramural 2, 3, 4; Letterman's Club 3; Junior Red Cross 3. Ambition: Live fast, love hard, and die young.

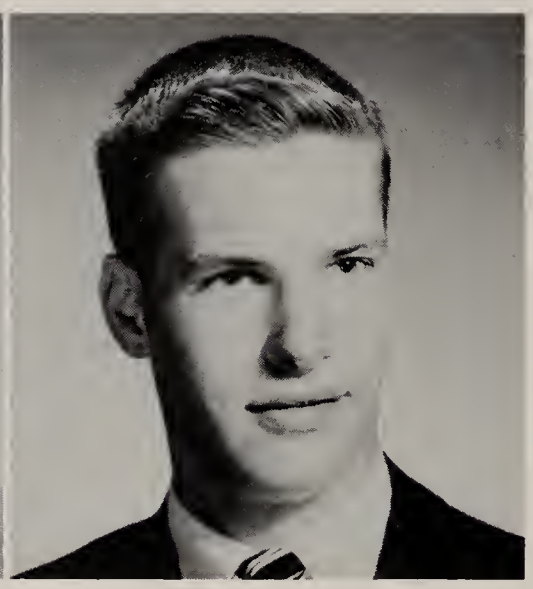

EDWARD JOSEPH ZURBUCH

"Ed"

Football 1, 2, 3, 4; Track 1, 2, 3, 4; Letterman's Club 1, 2, 3, 4; Science Club 3. Ambition: College --then engineering. "Right"

AL GRATZ BODY AND PAINT SHOP A-9260
5327 New Haven Avenue, Fort Wayne, Indiana

AUTOGRAPHS

AUTOGRAPHS

AUTOGRAPHS

AUTOGRAPHS

AUTOGRAPHS

AUTOGRAPHS